BOSTON GRABS DESTROYER WORK

Portsmouth objects to Boston's continual grabbing at the "throat" of our Naval Station. We want to see our big city brother prosper, but not entirely at our expense. Every time Portsmouth gets well on her feet our Boston friends grab. This time they take our destroyer fleet. Squantum is to be made a destroyer yard. We have not forgotten the various jobs sent from Portsmouth to keep Boston going.

TIME TO CALL A HALT

THE WEATHER

Washington, Feb. 18.—Light snow and colder tonight with a cold wave; Thursday partly cloudy and colder; moderate north winds.

THE PORTSMOUTH HERALD

First In News --- Circulation Greatest

SUN AND TIDE

Standard Time.

Sun Rises 6.59
Sun Sets 5.18
Length of Day 10.39
High Tide ..... 9.30 am, 9.58 pm
Moon Rises ..... 4.58 am
Light Automobile Lamps at 5.49 pm

VOL. XXXV., NO. 125. PORTSMOUTH, N. H., WEDNESDAY, FEBRUARY 18, 1920. Portsmouth Daily Republican, Merged with THE HERALD, July 1, 1902 PRICE TWO CENTS

U. S. DEEP IN FOREIGN MUDDLE

BOLSHEVIK MOVEMENT SWEEPS TURKEY

Red Army at Borders to Join Inside Forces

(By Associated Press)

Constantinople, Feb. 18—The situation in Southern Russia is so uncertain that the allied officials are fearful of a general Bolshevik triumph, more however, from internal dissension than from the entrance of Red forces from the outside. General Schilling is now at Sebastopol, the great Russian seaport of the Crimea, commanding the volunteer forces which hold the Crimean isthmus. The surrounding lagoons are frozen hard and fat is feared the Bolsheviki may approach on the ice. Sebastopol harbor is cluttered with useless ships. Ten thousand persons are said to be registered as wanting to get away and 11,000 are on ships from Odessa, without adequate food or medicine. Typhus is raging among the refugees.

President's Note Brings Censure From all Quarters---Allies Transmit Reply After Modifying Original Draft.

(By Associated Press)

Washington, Feb. 18—The reply of the allied supreme council at London to President Wilson's note on the Adriatic situation was received today at the state department. It was announced officially that the reply would not be made public at this time and it was indicated that not even a summary of it would be given out. Publication of the reply has been left by the council to President Wilson, according to London dispatches but the council expected to give the press a summary of its contents.

London, Feb. 18—Sir Edward Carson, the Ulster leader asked in the house of commons today whether it was a fact that a harsh and uncompromising reply had originally been drafted to President Wilson's Adriatic dispatch and whether it had subsequently been changed. Andrew Bonar Law, the government spokesman, replied that there was not the shadow of a foundation for such a suggestion. "Indeed," Mr. Bonar Law said, "I think it hardly necessary to say that there was not a single representative of any of the allied powers at the conference who does not recognize the supreme importance of a good understanding with the government and the people of the United States."

London, Feb. 18—The reply of the supreme allied council to President Wilson's note relative to the Adriatic settlement has been coded and forwarded to Washington by the American embassy here. Announcement has been made that the question of making public the text of the reply will rest with Mr. Wilson. It is understood the communication sent to the American capital; objects to a reopening of the Adriatic question. It is said to declare that circumstances existing when Premiers Lloyd George, Nitti and Clemenceau framed the virtual ultimatum to Judge Slavin in January, could not be ignored and the President, it is asserted, is told the decisions reached last December, to which Mr. Wilson adhered in his note will be carried out if Mr. Wilson will indicate the way this may be done.

While reports from Paris to the effect that the council modify and soften the tone of the first draft of this reply to Mr. Wilson are denied it is said the message to Washington is not identical with the one agreed upon by Premiers Lloyd George and Clemenceau and at the first meeting subsequent to the arrival of the American President's memorandum.

London, Feb. 18—The allied reply to President Wilson's note on the Adriatic situation, having been dispatched, the Adriatic question was not a topic of discussion in the supreme council today so far as could be learned. Confirmation was given to the statement made in Washington that President Wilson's memorandum informed the allies that if they proceeded with their Adriatic plans without the consent of the United States, President Wilson might feel constrained to withdraw the treaty of Versailles from the senate and also refrain from giving effect to the agreement entered into between France and the United States.

7 MEN HELD FOR R. R. THEFTS

It Is Charged They Stole $200,000 in Freight.

New York, Feb. 18—Seven men suspected of having been implicated in the robbery of merchandise valued at $200,000 from the Providence, R. I., freight yards during the past year, were taken to police headquarters today after having been questioned for twelve hours. They were arrested last night in Brooklyn.

NEW PRESIDENT GRANTS AMNESTY

Paris, Feb. 18—Paris, Feb. 18 A sweeping grant of amnesty will be granted to Paul Deschanel upon assuming functions of the President of French Republic today. Civil and military offenders will be included. The only exceptions will be persons convicted of treason against the state.

INFLUENZA SWEEPING VIENNA

(By Associated Press)

Vienna, Feb. 18—Forty thousand cases of influenza are reported in this city and the death rate is very high. Among the recent victims was Doctor Ernest Wertheim, a world noted specialist and surgeon.

CABINET RESIGNS PER FORM

(By Associated Press)

Paris, Feb. 18—Premier Millerand today offered President-elect Deschanel the resignation of the cabinet as is customary upon the accession of a new president. M. Deschanel refused to accept the resignation, and asked the premier to remain in office.

MRS. STOKES TO RUN FOR CONGRESS

(By Associated Press)

Chicago, Feb. 18—Mrs. Rose Pastor Stokes, brought here from New York to answer a charge of "advocating overthrow of the United States government by force or other unlawful means," today announced her candidacy for congress to succeed Representative Laguardia, republican, of New York. Mrs. Stokes, a former socialist, and now a member of the Communist party, was indicted on January 23 with 166 other Communists and radicals. "Not only do I intend to be a candidate to succeed Representative Laguardia, but I think there is a great likelihood that I could win," said Mrs. Stokes.

BUSINESS BLOCK IS DESTROYED

Whitman, Mass., Feb. 18—The Clifford block here was burned shortly after midnight with a loss estimated at $20,000. The block contained the postoffice, a store, lodge room and two tenements.

GRAVE ROBBERS ACTIVE IN VIENNA

Vienna, Feb. 18—Systematic vandalism and robbery in cemeteries has led to demands for police protection. Newspapers say graves and vaults have been despoiled, articles of the slightest value stolen and coffins smashed for firewood.

SPECIAL TRADES

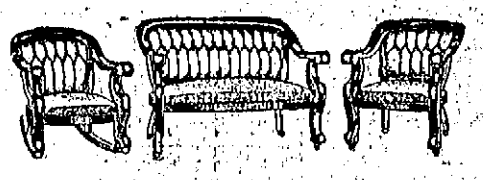

IN PARLOR AND LIVING ROOM FURNITURE
FOR A FEW DAYS ONLY.

Upholstered in Tapestry and Velour . . $85.00 to $500.00

Library Suites—4 pieces fumed oak, consisting of large arm chair, large arm rocker, side chair and 36 in. table. Chairs upholstered in good grade imitation Spanish leather; former price $50; special price while they last $39.00

Other Mission Suites in Genuine Leather . . $50 and up

We have on hand a complete line of Royal Easy Chairs, the chair for comfort. Call and let us demonstrate them to you.

D. H. McINTOSH
Fleet and Congress Streets Portsmouth, N. H.

It's a Good Time to Choose Spring Fabrics

when the first of the season's display is shown. Novelties that cannot be replaced and prices that cannot be duplicated. These are a few of the new-comers:

44-inch Voiles in White and Plain Colors . . . . . 79c yard
New Flowered Voiles in Brown, Navy and Lighter Blues . . . . . 90c, $1.10 yard
54-inch All Wool Suede Cloth . . . . . $6.50 yard
New Sport Plaids for Skirts . . . . . $1.65 to $7.50 yard
New Evening Silks and Taffetas, Crepe de Chines, Georgette Crepe.

We Close Wednesdays at 12 O'Clock.

Geo. B. French Co.

TENTH PRES. OF FRANCE INAUGURATED

(By Associated Press)

Paris, Feb. 18—Paul Deschanel today became tenth president of the French Republic, succeeding Raymond Poincare, who laid aside the robes of office after one of the most critical periods in the history of the country. The formal transfer from the old to the new regime occurred at the palace of the Elysee this afternoon.

SERVICE TO HONOR WORLD WAR HEROES

A patriotic service of unusual interest will be held in this city on Sunday afternoon when the certificates to be given by the French government to those who lost their life in the World War will be presented to the nearest of kin. The certificates have arrived in this city and the exercises will be held at the Colonial theatre on Sunday afternoon at 3 o'clock. The principal speakers will be Governor John H. Bartlett and Chaplain Rountree, U. S. N.

There are thirty or more certificates to be given out, as the number will include men from nearby towns who made the supreme sacrifice.

FOR SALE—Hard and soft wood, pine limbs. Francis P. Clair, Cate St Tele. 662-M. h tf a25

ANOTHER MOVE TO ABOLISH SUB-TREASURIES

(By Associated Press)

Washington, Feb. 18—Abolishment of the nine sub-treasuries, the offices of 13 state surveyors-general, and 2 assay offices is produced in the legislative appropriation bill reported by the house appropriations committee. A reduction of $18,000,000 from department estimates for clerk hire and miscellaneous expenses was made but the bills total $104,120,000, one of the largest peace time legislative appropriations on record.

THREE LOSE LIVES IN FIRE

(By Associated Press)

Providence, R. I., Feb. 18.—Three guests lost their lives in a fire of undetermined origin which virtually destroyed the Lorraine hotel here early today. P. S. Warwick, of Harrisville, was so badly injured jumping from a window that he died later at a hospital and two bodies were found in the ruins. The rest of the 78 guests of the hotel were driven into the street partly clad and were taken care of in nearby hotels and restaurants. The property loss is estimated at $200,000.

You will not find the right CORSET by casual shopping

Wear Gossard CORSETS They Lace In Front

The right corset of today means correct body proportions and an unconscious grace that gives no impressions of corsetry in the finished silhouette. You need the advice of corset experts to attain this coveted effect. Our stock of the world famous GOSSARD CORSET is complete, and our highly specialized corset service will meet your most exacting needs. We recommend and guarantee these original front-lacing corsets as the complete expression of modern corsetry.

LEWIS E. STAPLES
13 Market St.

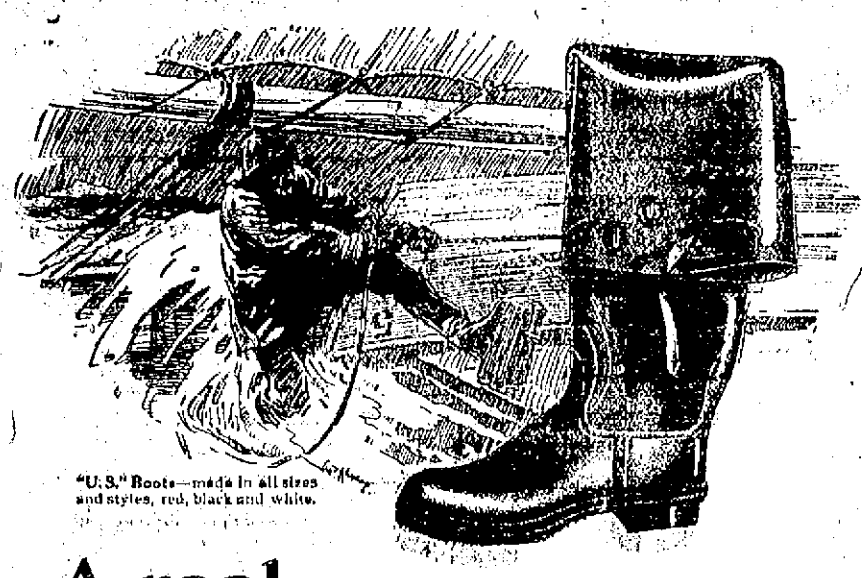

"U. S." Boots—made in all sizes and styles, red, black and white.

A real Fisherman's Boot

The reasons why the "U.S." boot is becoming popular everywhere

STRONG and tough at every point, made on a good comfortable last—there's a boot like that for you to wear.

When the old boat heels over and her lee rail goes under—if your boots leak then, it's cold, wet feet for the rest of the trip, perhaps long weeks of it.

The U. S. rubber boot is *made for fishermen* — every pair backed up with extra thicknesses of pure rubber and good strong duck where the wear is hardest, *at just those points where boots are likely to break through first.*

Every pair is made with plenty of room at the toes and is shaped so as not to rub up and down at the heel.

Go to the store and see for yourself these U. S. boots for fishermen—any length you want, the Half Hip, the Hip, the Knee Boot. Ask for U.S. Rubber footwear—it means solid wear and long service for your money.

Ask for "U.S." RUBBER FOOTWEAR

United States Rubber Company

SHIPPING BOARD DETAILS STEAMERS

Six to Be Available to Help It on the Coal Situation in N. E. and More to Come.

(By Associated Press)

Boston, Feb. 17—John Barton Payne chairman of the U. S. Shipping Board in a telegram to Governor Coolidge today said that he was able to offer six additional steamers with a tonnage of 56,000 tons of coal capacity, to facilitate the free movement of coal to New England. Chairman Payne's telegram said six steamers available with in a few days and others would be made available as soon as possible.

KITTERY

Kittery, Me., Feb. 18—Eugene Seaward of Annapolis, Md., is visiting his parents, Mr. and Mrs. George Seaward of Wentworth street.

Mrs. Everett Bickford of Pleasant street is ill. Mr. Bickford is able to be out after an illness.

Mrs. Walter Ball has been ill at the home of her daughter Mrs. Stephen Paul of Lynn Mass. Mr. Paul also has been ill.

Kittery Fish Market Geo. Boulter's old office. Full line fresh fish. tf 3w 14

Misses Georgia and Alnie Knight were recent visitors in Boston.

Naval Lodge of Masons meets this evening.

Mrs. Hoyt of Pleasant street is able to go out after an illness.

Mrs. Charles Weeks of Dame street is improving after a few days' illness.

Master Billy Goodwin, son of Mr. and Mrs. Arthur Goodwin is ill.

Dr. John M. Artus has returned to Portland after passing a few days in town on business.

Miss Marion G. Petrie, public health nurse, has returned from Northwest Harbor and is able to resume her duties today.

Mrs. Barney of the Wentworth school teaching staff remains quite ill.

Miss Susie Hubbard has been confined to her home the past few days with a severe cold.

Mrs. George Webber of Lynn is visiting her parents, Mr. and Mrs. Wilbur Hutchins.

Mrs. Charles Langley of North Kittery is quite ill.

Harry H. Cook has returned from a few days' visit in Portland.

The fourth quarterly conference was held at the First M. E. church on Saturday evening and at the Second M. E. church on Monday evening.

The Nepsie Campfire Girls met on Tuesday evening at the home of their Guardian, Mrs. Clarence Hackney of Kittery Point.

WOOD TO MACHINE saw. Also hard wood for sale $14.00 per cord sawed and delivered. Wolf Kilbrede. Phone 1359-W.So.Eliot. Me. 4 1m jn2

"We ought to make a hit" —*Chesterfield*

AND why not?

In the superior quality of the tobaccos they contain, Chesterfields set a standard only equalled by the most expensive cigarettes.

No mistake about it, Chesterfields are the real thing—genuine Turkish tobacco, blended by a new and exclusive process with the very finest of mellow-aged Domestic leaf.

Hidden taste-delights—and a flavor you have never found in any other cigarette are brought out by this secret blend.

And the moisture-proof wrapping keeps them firm and fresh always.

Chesterfields sure *do* "satisfy."

Liggett & Myers Tobacco Co.

Chesterfield CIGARETTES They Satisfy

HORSE BLANKETS

STREET AND STABLE

To Clean Them Out Will Be Sold at Cost.

FLEXIBLE FLYERS

All Sizes in Stock.

SKI SKI SKI SKI

4 Feet to 7½ Feet.

R. L. COSTELLO

SEED STORE

Telephone 95. 115 Market Street

SAND PROVES OF HIGH VALUE

Randolph, Mass., Feb. 17—To have the town pay for the digging of a cellar under his bungalow and at the same time to rent to the town the services of his horsesan d wagon is the happy experience of Percy G. Crockett, who recently built a bungalow on North street.

The town has been unable for some time to secure sand with which to sprinkle the main streets and thereby make the sidewalks safe for pedestrians. Crockett, whose celarless bungalow in built on sandy soil, offered the town sand underth e bungalow on condition it would dig and cart it away. It was also arranged that the town hire Crockett's horses and wagon for the purpose.

Besides doing the town a service, Crockett is havinghisced lar dug for him, and is besides receiving a good day's pay fo rthe use of his horses and wagon.

HAMPTON

Hampton, Feb. 18—Mrs. Edward Brown entertained the Winter Circle last Wednesday night.

The debate between Amesbury high school and Hampton academy is to be on Feb. 18 at the Town hall.

Dr. Stanley Ward who has been seriously ill remains about the same.

Mrs. C. M. Mitchell entertained the whist club on Thursday. The favors were awarded to Mrs. Belle Dearborn, Mrs. Eugene Leavitt and Mrs. C. M. Batchelder.

The Home Econome felub will hold a meeting at Grange hall on Feb. 27.

Mr. and Mrs. Warren Batchelder rae visiting their daughto rin Lewiston, Me.

Kenneth Buker was operated on for appendicitis at George Washington hospital at Washington D. C., last week.

Mrs. F. Buker and daughter Betty have gone to Lewiston, Me., for a visit.

Mrs. C. S. Toppan entertained the Monday club last Monday evening.

Mr. and Mrs. Fred Batchelder of Boston were week-end guests of their parents Mr. and Mrs. George Batchelder.

Miss Ethel Clark spent the week-end in Boston, Mass.

The debate between Pinkerton academy took place at the Town Hall last Friday.

KITTERY POINT

Kittery Point, Feb. 18—A benefit dance was held at Pepperrell hotel on Monday evening, about sixty couple being present. A very enjoyable time was enjoyed by all. Valentine decorations adorned the recreation room where refreshments were served. A great deal of credit is due to the ladies in charge of the affair. The proceeds will go toward a worthy cause.

Miss Susie Raynes was a visitor in Portsmouth on Tuesday, spending the day.

Winthrop Trefethen has returned to this place after spending several weeks in Manchester.

The Knitting Bee will meet on Thursday evening with Miss Susan Raynes.

Mr. E. M. Hooker of Boston is stopping at the Parkfield hotel.

A number from here attended the benefit minstrel performance in Portsmouth last evening.

Miss Dorothy Tobey has returned to her duties in Portsmouth after being absent three weeks owing to illness.

Captain Anthony Rose is improving from an illness.

Miss Ada Foye visited Miss Ella Parker of Kittery Depot on Tuesday.

The Home and Foreign Missionary society of the First Christian church will meet with Mrs. Fred Morrill on Friday afternoon.

Rev. W. T. Coffin will occupy the pulpit of the Second Christian church on Sunday morning at 10.30 February 22.

The S. V. club was entertained by Mrs. Fred Marden at her home on Tuesday evening.

VICTIMS RESCUED

Kidney, liver, bladder and uric acid troubles are most dangerous, because of their insidious attacks. Heed the first warning, they give that they need attention by taking

GOLD MEDAL HARLEM OIL CAPSULES

The world's standard remedy for these disorders, will often ward off these diseases and strengthen the body against further attacks. Three sizes, all druggists. Look for the name Gold Medal on every box and accept no Imitation

AUTHORITY TO GET WHISKY

Biddeford, Me., Feb. 17—The city council has authorized Special Health Officer John W. Mahoney to use all reasonable efforts to secure a supply of intoxicating liquors for the use of the inhabitants of Biddeford who in good faith require such liquors for medicinal use during the prevailing influenza epidemic. City Solicitor William H. Stone was instructed to cooperate with Mr. Mahoney in bringing the matter before the proper federal authorities.

The run of the influenza in this city has been unusually severe and as a result the tombs of the local cemeteries are said to be filled with bodies that cannot be buried before spring. There is still a lot of sickness in this city an dtoday was the first day for over a week deaths have not been reported.

Local authorities do not think the prospects are very good to get any whiskey as they have been informed that Senator Frederick Hale of Washington and Mayor Clark of Portland tried to get some stimulants to fight the "flu" in Portland with no success. Senator Hale's home is in Portland. One local physician comes out publicly and states that whiskey is the only medicine with which to fight the epidemic.

CHEMICAL ENGINE CALLED

The chemical was called to William Bragdon's residence on Lafayette road Mon. noon. One room in the house was badly damaged.

QUALITY COAL

THE CONSOLIDATION COAL CO.

PHONES 190, 91 & 92 JOSEPH L. JACOBY, MGR.

LUMBER

Of All Grades

Shingles in Large or Small Quantities.

Prices the Lowest.

Littlefield Lumber Co.

Green Street, Portsmouth, N. H. Tel. 74

EVERYTHING YOU NEED FOR OVERHAULING YOUR CAR.

Cap Screws, Bolts, Wire, Switches, Taps and Dies, Socket Wrench Sets.

A. P. Wendell & Co.

2 MARKET SQUARE.

Plymouth Business School

Day and Evening Sessions

New Term Begins Jan. 5

Too Much Appetite may be as dangerous as too little

When the skin is sallow or yellow, the eyes dull, the head aches or sleep broken and unrefreshing, the back aches, or there is a pain under the right shoulder blade—it is an indication that the body is being poisoned by poorly digested and imperfectly eliminated food-waste. It is a wise thing to take

Beecham's Pills

to relieve these symptoms by helping to remove the causes

Sold by druggists throughout the world. In boxes, 10c., 25c.

BIDS ON SHIPS SUBMITTED TO THE SENATE

(By Associated Press)

Washington, Feb. 17—Recommendation of the future policy of the Shipping Board as to the sale of the thirty former German Liners, whose sale has aroused such a controversy in several branches of the government, will be submitted to the Senate Commerce Committee by Chairman Payne tomorrow, who will at the same time submit a report on the bids received. Chairman Payne said that the matter of the sale of the craft would not be settled until after the Senate committee had all of the facts. The end of the bids on the crafts came today, with one bid that of the Acme Operating company of $500,000 for the 4500 ton steamer Otsego, was received.

GLOOMY OUTLOOK FOR THE TREATY

(By Associated Press)

Washington, Feb. 17—The Peace Treaty compromise negotiations got into such a tangle today that despite the claims of weakening on both sides, the warmest admirers of the treaty could not see any settlement. Senator Hitchcock after another attempt to gain republican support to the modification of Article 10, said that the republicans had absolutely rejected all compromise and he was certain that the treaty could not be ratified until some compromise was made.

BISHOP PERRY BEFORE NEWPORT NAVAL COURT

(By Associated Press)

Newport, R. I., Feb. 17—Bishop Perry of the Episcopal Diocese of Rhode Island, took the witness stand today before the Board of Naval officers investigating the immorality of the Naval Station. He told of his interest in the investigation from being a member of the Episcopal War Council on welfare work and said that he had seen Secretary Daniels personally, and had been referred by him to Rear Admiral Niblack the head of the Intelligence department, and that Adm. Niblack seemed to be well served with the conditions at Newport. The court adjourned until Feb. 26.

A. F. OF L. AGAINST R. R. RETURN

(By Associated Press)

Washington, Feb. 17—Urging that the Federal operation of railroad be continued for at least two years longer B. M. Jewell acting president of the R. R. Employees branch of the A. F. of L., in a letter to the members of Congress expressed the opinion that the return of the roads to private ownership now would mean bankruptcy and would lead to a national panic which would in turn possibly cause the worlds bankruptcy.

PRIVATE OWNERS ON LAST TRIAL

(By Associated Press)

New York, Feb. 17—The return of the railroads to private ownership on March first is the final test of private control of the railroad said Mr. Herbert Hoover in his opening address as President of the Mining Engineers Association. He said that the public control was a trial at socialist doctrine made necessary by the war.

RUMOR BAKER WILL QUIT

Washington, Feb. 17—Reports persist in Washington that Secretary of War Baker who has been mentioned as possible successor to Lansing as Secretary of State, will be next to resign from the President's Cabinet. Mr. Baker refuses to discuss these stories. It is reported, however, that he wrote a personal endorsement of the Cabinet meetings to Secretary Lansing.

I can shut my eyes and tell

POST TOASTIES

from any other corn flakes

—says Bobby

They taste so much better and they make a mouthful.

FORMERLY LIVED IN THIS CITY

Boston, Feb. 17—Mr. and Mrs. Samuel W. Cole of Brookline observed the 50th anniversary of their marriage with an informal reception this evening at their home, 56 Thornclike street. Mr. Cole, director of music in the Brookline public schools and on the faculty of the N. E. Conservatory of music, and Mrs. Cole were married at Meriden, N. H.

Three years after their marriage Mr. and Mrs. Cole came to Boston, Mr. Cole became organist at the Clarendon street Baptist Church in 1884, remaining there until 1894.

Mr. and Mrs. Cole are members of the Brookline Baptist church and he is a member of Osgood Lodge I. O. O. F., of Portsmouth N. H. and was organist of the Middle Street Baptist Church. They have one son, Charles W. Cole of Baltimore.

RECOMMEND AN EDUCATIONAL FUND

(By Associated Press)

Chicago, Feb. 17—The National League of Women voters today recommended the passing of the legislation providing $100,000,000 for education in this country to be divided among the states. The women also recommended that education qualifications for voters be demanded for all voters after they have ben given an opportunity to qualify.

Annapolis, Md., Feb. 17—The Maryland legislature today rejected the national suffrage amendment, the Senate by a vote of 18 to 9 and the House by a vote of 64 to 36.

U. S. SOCIALISTS NOT CONTROLLED BY RUSSIA

(By Associated Press)

Albany, N. Y., Feb. 17—If the Dolshevikl should attempt to force the Soviet Government on the American people against the wishes of the majority the American socialists would take the stand against the Russians. Morris Hillquit the chief counsel for the Socialist Assemblymen and himself a socialist stated today when he took the stand as the first witness for the defense. He denied that there was any invisible power seeking or directing the socialist and that the socialist of this country would not be guided by the Internationalists.

CHICAGO GANGMEN ARE SHOCKED

(By Associated Press)

Chicago, Feb. 17—The Chicago gang world which has been panicky since the killing of Enright the king of the gunmen, received two more shocks today, when the grand jury returned four indictments in connection with the shooting of Enright, and the second when John O'Brien awaiting execution for the murder of a police officer sent an appeal to Governor Lowden in which he promised to disclose the working of the gangs and claiming that he did not fire the shot which killed the police officer.

MANCHESTER-CONCORD LINES AGAIN OPEN

Manchester, N. H., Feb. 17—The trolley service between this city and Concord suspended since the snow storm of Sunday forenoon was resumed tonight.

WLLL REPAIR U. S. DESTROYERS

Boston, Feb. 18—As the result of an order issued by the Bureau of Naval Operations at Washington, and received this morning at the Charlestown Navy Yard, the plant at Squantum is to be known as the United States Navy Destroyer Repair Plant. It is understood that work will begin at the plant early in March.

DRANK WINE FROM TANK

Springfield, Feb. 17—A large tank car of wine believed to have been consigned from California to the neighborhood of Boston was broken into by railroad employees in the West Springfield yards of the Boston & Albany railroad while held up for repairs yesterday, officials of the road said today, and enough of the wine was consumed to inebriate a considerable number of workmen. The wine is believed to have been intended for sacramental purposes, but, in the absence of any bill, officials here were not certain of its destination or purpose. The car left for Boston yesterday.

Why More Small Cars Come Equipped With Goodyear Tires

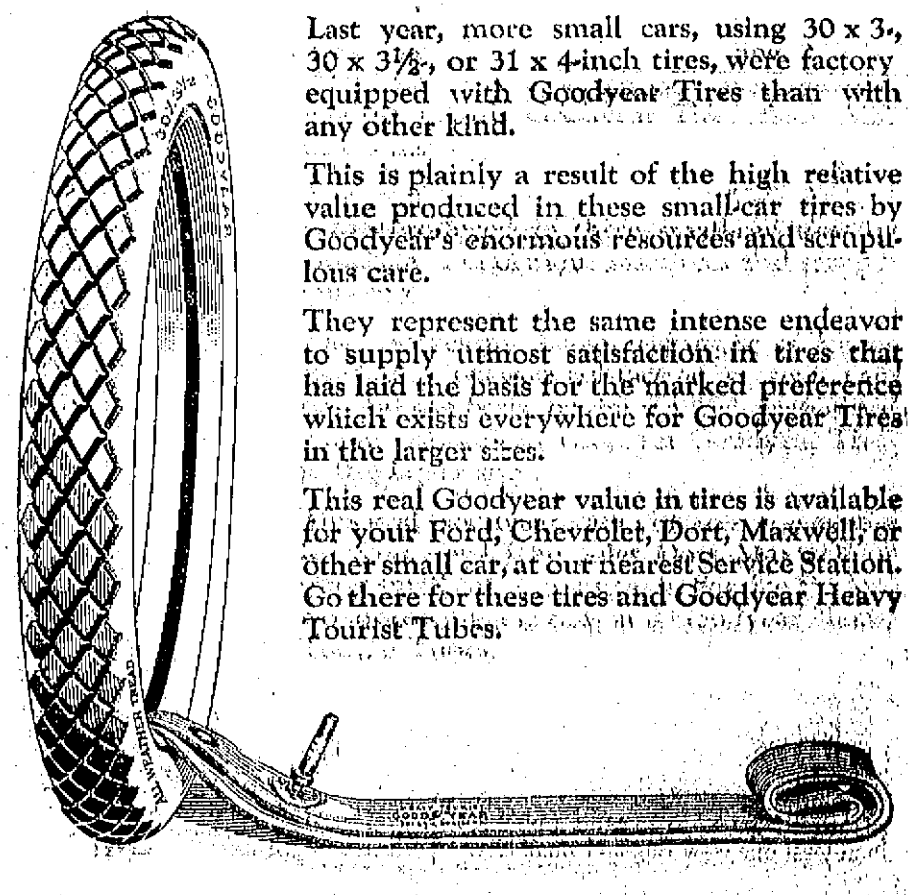

Last year, more small cars, using 30 x 3-, 30 x 3½-, or 31 x 4-inch tires, were factory equipped with Goodyear Tires than with any other kind.

This is plainly a result of the high relative value produced in these small-car tires by Goodyear's enormous resources and scrupulous care.

They represent the same intense endeavor to supply utmost satisfaction in tires that has laid the basis for the marked preference which exists everywhere for Goodyear Tires in the larger sizes.

This real Goodyear value in tires is available for your Ford, Chevrolet, Dort, Maxwell, or other small car, at our nearest Service Station. Go there for these tires and Goodyear Heavy Tourist Tubes.

30x3½ Goodyear Double-Cure Fabric, All-Weather Tread..... $20.00

30x3½ Goodyear Single-Cure Fabric, Anti-Skid Tread..... $17.65

Goodyear Heavy Tourist Tubes are thick, strong tubes that reinforce casings properly. Why risk a good casing with a cheap tube? Goodyear Heavy Tourist Tubes cost little more than tubes of less merit. 30x3½ size, in water-proof bag..... $3.00

GOODYEAR

FINAL CLEAN-UP

Limited Shoe Sale

Our shoe sale will end this coming Saturday. Hundreds of pairs of GOOD shoes have been sold at give-away prices. And yet we have some left. To make the clean-up complete we have rearranged lots, added more shoes, made new lots. Of course sizes are broken, but if yours is here your money works double. Note these new values and prices.

THIS LOT consists of all the remaining pumps oxfords and high shoes left from Lot A, advertised before, and a few other pumps, etc., not advertised before; mostly small sizes; replacement prices run from $4.50 to $15.00.

$2.50

THIS LOT contains all remaining shoes from the lot advertised at $6.50, together with a few pumps in kidskin, not before advertised; sizes are broken; replacement prices range from $8.00 to $16.00.

$5.50

SMALL LOT WOMEN'S RUBBERS
Odds and Ends
Mostly Low Heels
65c

MEN'S WORK RUBBERS
One Lot Only
First Grade
$1.75

BOYS' SHOES

Just about 36 pairs of those Boys' Good Shoes left—heavy soled shoes for winter wear; not all sizes, but great big values.

$2.50, $3.00, $4.00

SALE ENDS THIS COMING SATURDAY
All Sale Goods for Cash.
No Exchanges.
No Refunds.

N. H. BEANE & CO.

5 Congress Street 22 High Street

THE PORTSMOUTH HERALD

Established September 23, 1884.

Published every evening, Sundays and holidays excepted, by The Herald Publishing Company. Terms—$6.00 a year when paid in advance; 50 cents a month; 3 cents per copy, delivered in any part of the city or sent by mail. Communications should be addressed to F. W. Hartford, Editor. Advertising rates reasonable and made known upon application.

Entered at the Portsmouth, N. H., postoffice as second-class mail matter.

FOR PORTSMOUTH AND PORTSMOUTH'S INTERESTS

A PAPER FOR THE PEOPLE.

Telephones—Editorial, 88; Business, 87.

MEMBER OF ASSOCIATED PRESS—The Associated Press is exclusively entitled to the use for republication of all news credited to it or not otherwise credited in this paper and also the local news published here. All rights of republication of special dispatches herein are also reserved.

Portsmouth, N. H., Wednesday, February 18, 1920.

Not Easy to Place the Blame.

Almost limitless in number are plans and projects for bringing down the cost of living, and yet the cost of living doesn't come down. So far as any change is perceptible the drift is in the other direction, and this considerably more than a year after the close of the war. It is a remarkable condition. Everybody is complaining, explaining and accusing, yet the dance goes merrily on and thus far no relief has come from the multitudinous investigations and schemes for bringing about a different and better state of things.

A few nights ago a banquet was held in Boston by the New England Retail Clothiers' Association and the Men's Apparel Club of New England. The chief speaker was Felix Vorenberg, a prominent business man, who feels that organization on the part of retailers is the remedy demanded. He said the retailers are constantly charged with profiteering, whereas their profits in 1919 were only from 3½ to 5 per cent. It is probable that few retailers would make for themselves such a claim as this, but Mr. Vorenberg stated that the figures were the result of a "computation," and the public is at liberty to accept them for what they are worth.

Mr. Vorenberg said the manufacturers, wholesalers and jobbers are looking out for themselves, and no one will be disposed to question that statement. People are inclined to give the retailers credit for doing the same thing when they learn that the price of sugar ranges from 17 to 24 cents a pound, as it has recently done in at least one New England small city.

It seems to be a difficult matter to place the finger squarely on the profiteer. Producers tell us that high prices are due to the cost of labor and materials, and it will have to be admitted that there is a strong basis for their claim. Transportation charges are high, rents are high and all the costs of doing business are beyond anything ever before experienced. But these things apply equally to all classes of business and fail utterly to place the blame for existing conditions upon any one class of business men. And all efforts to place the responsibility have failed as emphatically.

Mr. Vorenberg thinks the merchants of the country should take a more active interest in national affairs. Perhaps they should, but they should not do this as merchants. They should do it as good citizens. Already there are too many organized bodies in politics, each seeking its own interests. It would be better if all would pull together in the interest of all, for in no other way will the greatest good for the greatest number ever be attained.

So far as the cost of living is concerned, relief will never come from charges and counter-charges; from attempts to place the blame on this class or that class. The trouble will right itself in time through the natural law of supply and demand, and there is no ground for the belief that it will ever be righted in any other way.

There was snow on the ground when Dartmouth's winter carnival was ushered in, but the event was one not to be stopped by snow. It was a "winter carnival," and was a pronounced success in every respect. Dartmouth as a good old New Hampshire institution never does anything by halves.

Down in Kentucky the people don't always wait for the law to take its course, even when it is prepared to take it. If the conditions that have prevailed in Lexington for the last few days were in Siberia or some other far corner of the earth the news would horrify this "civilized" nation.

Robert Lansing is the second secretary of state to leave President Wilson's cabinet. He was generally regarded by the country as a good man for the place, but differences arose between him and his chief and the short and proper cut to "peace" was taken.

New York legislators are surprised and pained to learn that their salaries must be figured in as a part of their taxable incomes. But what is there wrong about this?

M'ADOO NOT A CANDIDATE

(By Associated Press)

New York, Feb. 18—William G. McAdoo announced today in a letter to the mayor of Milledgeville, Ga., that he would not permit his name to be used on presidential primary ballots in the various states and that he advocated the sending of uninstructed delegates to the democratic national convention.

The former secretary of the treasury said he believed the highest constructive leadership can best be obtained if the national interests "is not submerged in a contest of individual candidates." "I am not seeking nomination," the letter read, "and am reluctant to do anything that would create an appearance of a candidacy."

ENGAGEMENT

Mr. and Mrs. John B. Renner announce the engagement of their daughter, Miss Gertrude, to George C. Hoffman, Chief Quartermaster, U. S. N.

MARRIED RECENTLY IN NEW YORK CITY

Jerome T. Connors, son of Mr. and Mrs. Timothy Connors, a graduate of Portsmouth high school, was recently married in New York to Miss Jenette Cairns of that city. The groom is a stationary engineer and served in the Merchant marine during the war.

PLANES COLLIDE, FOUR DEAD

Lima, Peru, Feb. 17—Walter Pack, pilot, and A. Alta, mechanician, Americans, and Octavio Espinosa, pilot, and Louis Rovaretto, mechanician, Peruvians, were killed Saturday when their planes collided. The American aviators fell into the sea and their bodies were recovered; the Peruvian plane crashed to the earth.

ANOTHER DEPUTY APPOINTED

Eugene Cunningham of Franklin has been appointed a deputy at the office of the internal revenue in this city.

GROUNDHOG CABINET, SAYS POINDEXTER

Will Now Be Afraid of Its Shadow, He Supposes.

Washington, Feb. 17—Senator Poindexter of Washington, a candidate for the republican presidential nomination told the national Press club tonight that President Wilson's proposal to withdraw from European affairs on account of the Adriatic controversy was one of the best things the President ever had said. If the European powers only would force the plan to be carried out, declared the speaker, the United States might be spared serious consequences now threatening it because of the peace settlement.

The resignation of Secretary Lansing also was commented on at length by the senator, who was the speaker of the evening at the club's series of "Presidential nights."

"What is left of our mutilated cabinet," he said "ought to be called the ground hog cabinet. It undoubtedly will be afraid of its shadow and stay close in its hole for more than six weeks. One bet is that their minds will go along with his hereafter; that is whatever independence of mind they may have had.

"As early as January, 1919, it appears that Secretary Lansing entertained opposing views in matters of momentous consequence. It can readily be seen how he felt at a conference held together for the sole purpose of framing a treaty of peace and knew that it had no authority to resolve itself into a constitutional convention. Secretary Daniels it now appears, revolted from the prospect. His loyalty to the President only fully appears when it is constitutional that he evidently placed it above his dislike for the schems of world control which has been thrust upon the conference.

"It may be that Secretary Lansing was misled by the Espionage act, getting the impression that it prohibited any one from forming or expressing any opinion different from that of the President. This delusion still persists in many quarters.

"One of the best things that the President has ever said is his recent announcement that if the agreement for settlement of the Adriatic controversy was carried out he would withdraw from participation in European affairs. If the allied representatives will only back up with their backs to the wall and fight for the agreement they have made, we may at once have peace in Europe.

"Of course, it will be hard on America. We cannot longer boast that when there is dangerous work to do we are the first that re called on to perform it. It might even be that we would be denied the privilege of remitting a little item of $130,000,000 of interest on European loans. It might even be that we would be deprived of the honor of helping guard the Adriatic and would lose the opportunity of raising the army to police Turkey.

"But, still there is no certainty about this. The President may yet gain his point."

NAVY YARD NOTES

To Have Tank Cars.

Several government tank cars have been assigned to the local yard to be used in the storage of fuel oil until such time as the department provides other means of keeping a supply on hand.

Now Going to Searsport.

The mine sweeper Swan, which was ordered to Cape Cod Canal last week to break up ice, has been ordered to Searsport, Me., for the same work. On her way to the Maine coast she will put in at the local yard for supplies and fuel.

Took 16 From Southery.

The cut in the enlisted personnel to 50 men on the receiving ship Southery caused the transfer of 16 men of mixed ratings to receiving ships at New York today for general detail.

Recovered From Flu.

Capt. Snyder, assistant industrial manager, reported for duty today after two weeks' absence by the influenza.

Lieut. Rasch Detached.

Lieut. F. W. Rasch has been detached from duty in the office of the industrial shop superintendent and assigned to the Submarine S-6.

To Submarine S-5.

Lieut. C. F. Gresham has been transferred from duty on the Sub. S-6 to the S-5.

WRECKERS CALLED FOR TWO JOBS

Carpenters Will Begin to Repair Damage on Highway Section.

The Boston & Maine wrecking crew was sent from this city to Wenham early this morning to replace a large locomotive on the track which had been derailed. On the arrival of the wreckers again in Portsmouth they were obliged to go to work in the local freight yard where two freight cars were on the ground.

REJECT BIDS FOR GERMAN SHIPS

(By Associated Press)

Washington, Feb. 18—Rejection of all bids received for the 30 former German passenger ships offered for sale by the shipping board was recommended to the senate commerce committee today by Chairman Payne of the board who asked authority to renew negotiations for sale of the vessels for operation under the American flag.

Washington, Feb. 18—A resolution was embodied in a prepared statement which Mr. Payne read to the committee. He recalled that the board had sold 188 ships in accord with its policy to dispose of the fleet to American citizens for operation under the American flag and that 18 former German cargo vessels were included in this number. The price received was $93,545,047.

Chairman Payne said if congress desired to change its policy of public ownership of ships, the passenger liners should not be sold and congress should direct the board to spend $76,000,000 estimated as necessary to convert them from troop-carrying vessels. "It should be understood," he said "that the ships whether owned by the government or by private capital must in either case be operated by the shipping companies which are bidding for the ships. The government has no adequate organization for the direct operation of ships."

WILL OPEN PARLORS AT HER HOME

Mrs. F. W. Wheeler of Park street, who is just completing a course in Boston, will shortly open a manicure and hair dressing parlor at her residence with the latest equipment for the work.

SAYS GEN. SCOTT PUT DRAFT LAW THROUGH

Gen. March Defends D. S. M. Award to Predecessor.

Washington, Feb. 17—Defending the award of a distinguished service medal to Gen. Hugh L. Scott, chief of staff during the early part of the war, Gen. March, chief of staff, told a House War Investigating committee today that "it was the force of Scott that carried through the selective service draft."

War department officials and army officers "had grave doubts whether the country would stand for the draft", said the chief of staff adding that Gen. Scott stood out conspicuously by insisting on it.

Secretary Baker believes sufficient medals have already been awarded, Gen. March said.

"That is not the question," Representative Bland, republican, Indiana, replied. "We don't care whether sufficient medals have been distributed to officers or civilian pets. What we want to include a deserving class of soldiers whose heroism has been overlooked. Should ex-President Taft who put down labor troubles during the war, and Mr. Hoover, who was busy with the food administration, be given medals?

"No," Gen. March replied.

The chief of staff denied that national guard officers had been intentionally discriminated against in the award of medals.

TO AID IN ARMY RECRUITING WORK

Sergeant Perry S. Johnson who is in charge of the army recruiting office in this city, is now established in his new quarters, 31 Congress Street, up-stairs, and had three assistants arrive on Saturday from the Portland office, the men being Privates Rollin, McTitate and Bibeau, and who will be here for three weeks while the army recruiting drive is going on. Sergeant Johnson is placing some German war trophies, such as rifles, bayonets, helmets, etc., in local store windows for exhibition and a set of British decorations has been placed in a window of the Peyser clothing store.

Sergeant Johnson came here from Keene on October 24 to be in charge of army recruiting work in this city. Since coming here enlistments at the recruiting office have averaged about ten a month and that is considered a very good record, especially with a naval station across the river and the pick of young men for the sea.

ELIOT

Eliot, Feb. 18.—Miss Alice Tobey, who has been confined to her home three weeks by illness, is now able to be out.

There is considerable sickness here at the present time, especially among the children.

The weekly evening dances at Grange hall have been discontinued for the present, owing to so many cases of illness.

The children of Charles Plummer, who have been ill, are now better.

TRAIN SERVICE VIA DOVER POINT BRIDGE RESUMED

Train service was resumed over the Dover Point bridge on Tuesday afternoon. A locomotive and one car were sent over first and the structure gave no evidence of any danger. A large crew of bridge builders from different points have been sent to Newington to start work of repairing the damaged highway section. Material for the work is being sent up from this city.

APPOINTED ASSISTANT DIRECTOR

Frank J. Shea of Concord, has been appointed assistant federal director of the state.

PRESIDENT UP EARLY AND SHAVES HIMSELF

Grayson Denies Alarming Rumors of Relapse.

Washington, Feb. 17—President Wilson continues to show improvement and was up early today, shaving himself and going about his usual routine. Rear Admiral Grayson, his physician said. Dr. Grayson's statement was prompted by published reports that the President had a relapse last night and that Dr. Francis X. Dercum, a Philadelphia specialist had been hurriedly summoned to the White House for a midnight conference.

Dr. Grayson said he had not been in communication with Dr. Dercum since Saturday, when the latter visited the White House and found the President making steady progress.

The President's cabinet probably will meet this week, Dr. Grayson said, but he added that if the President desired to call a meeting his physician would not object.

MAJOR CATER MAKING FLIGHTS

This afternoon Major Cater, a guest of the Ridgewood, will don his bathing suit, jump into the airplane with Lieut Wright and when they are flying over the ocean at a height of about 500 feet, Cater will drop into the ocean and swim ashore. Cater says that Mr. Wright is one of the most careful aviators he has ever known, for he never takes chances with his passengers.—Daily News, Daytona, Fla., Feb. 11.

McKERVY, BILLIARD EXPERT, HERE

Frank McKervy, known as the champion one-handed pocket billiard expert, is in the city. He is to give an exhibition at the Elks' Home this evening.

Modern Dentistry AT A SAVING

Good Work and the Best Material

Remember--If I Hurt You, Don't Pay Me

You pay more many places, but it's doubtful if you can get any better at any price.

A complete time-tried organization that has been getting the "lion's share" of the dental business of Portsmouth.

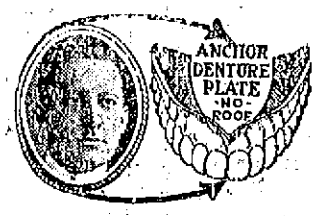

Free examination, both day and night.

The finest equipment, the best of lady attendants.

Conveniently located to all car lines.

Trained nurse.

Examination and Estimate Free

Our dentists will examine your teeth free and tell you just what dental work you require; will also tell you the best and most lasting way to have your dental work done, also just how much it will cost. They will give you a chart showing the teeth that need attention. This examination will be free and will be done by an expert registered graduate dentist.

Best Plate Red Rubber $8.00

We make sets of teeth that fit tight, look natural and are very often more satisfactory than your natural teeth.

We have expert dentists that make sets of teeth and do nothing else; of course, they become experts on making teeth. Special rooms are equipped and are used only for the making of sets of teeth.

If you wish to have a set of teeth, we would be pleased to show you samples made up by us. Would advise you as to the best teeth for your mouth, and tell you just what they would cost.

We very often put gold teeth and gold fillings in our sets of teeth to make them look more natural.

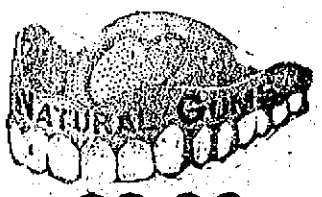

$8.00

CROWNING TEETH with Gold or Porcelain, as Low as $5.00

$5 PER TOOTH

No Plates Required

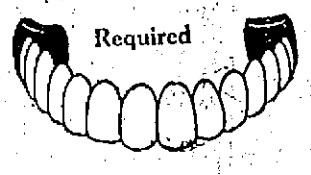

Teeth that are too badly decayed to hold fillings should be crowned with gold or porcelain. These badly decayed teeth or roots after being properly treated and crowned will very often last a lifetime and look and feel as natural as your other teeth. Our dentists specialize in this branch of work. We guarantee the work, and do it at a very reasonable price.

BRIDGE WORK, TEETH WITHOUT PLATES, GOLD OR PORCELAIN, AS LOW AS $5.00

Bridge work is the best way of replacing missing teeth, or teeth that are too badly decayed to hold fillings or crowns. Because you have lost one tooth or more it will not be necessary for you to wear a plate. Our dentists can make an attachment to the good adjoining teeth and replace the missing teeth without requiring you to wear a plate. The bridged teeth are fastened solid in your mouth; you cannot take them out. Very often they will last a lifetime and will look and feel as natural as your own teeth. We use only the very best materials in doing this work, and our price, you notice, is very reasonable.

Painless Extraction FREE. All Work Guaranteed. No Charge for Examination or Advice

DR. T. T. ESTABROOK, OFFICE 39 CONGRESS STREET, PORTSMOUTH

Tel. 1108W. Nurse in Attendance

SMOKED SALT FISH | **FISH** | QUALITY GOODS ALWAYS

AT

BROWN'S MARKET

155 Congress St. THE SANITARY STORE Next to Y. M. C. A.

Thick Salt Cod 28c lb.	Great Bay Smelts 35c lb.	Smoked Halibut 42c lb.

Salt Mackerel....25c lb. Salt Herring...3 for 25c | Smoked Salmon..45c lb. Sm'k'd Bloaters 2 for 25c

Try Our New Fig Bread—It's Delicious.

Our Cleanliness is Your Safeguard.
Our Service Saves You Time.
Our Courteous Clerks Give Satisfaction.

ORDERED TO GET WHISKEY FOR SICK PEOPLE

City Government at Biddeford Takes Action in Epidemic.

The entire city council of Biddeford, Me., in a vote authorized the health office of the city to use every reasonable effort to secure a supply of liquors for the use of the people to fight the influenza epidemic. The city solicitor, was also authorized to cooperate with the health department in taking the matter up with the federal authorities. The medical men of the city are said to have forced the city government to act.

WOMAN'S CITY CLUB MEETING

At the Woman's building at three o'clock on Friday afternoon, the Woman's City club will have an informal gathering. Mr. Charles Ernst of the War Camp Community Service will speak on "Community Service," and tea will be served at the close of the address. There will be an opportunity for those desiring to engage in music or card playing to do so.

OBITUARY

Woodrow Wilson Harris

Woodrow Wilson Harris, infant son of Mr. and Mrs. Joseph V. Harris, died at the home of his parents in Newcastle Tuesday, aged four months and 18 days.

MRS. STOKES EXTRADITED

New York, Feb. 17—Mrs. Rose Pastor Stokes, prominent Socialist and social worker, who was indicted in Chicago on a charge of criminal syndicalism in connection with the organization of the Communist party of America, left for Chicago last night under guard of Miss Clara B. Olsen of the Chicago police.

C. & N. BEEF CO.

15 Chestnut Street

Opposite Portsmouth Theatre. Phone 162W.

Enough money saved by trading with us to pay one-half of your rent.

SPECIALS FOR THURSDAY

Cut Chicken for fricassee	38c lb.
Calves Liver	25c lb.
Hog Livers	4 lbs. for 25c
Home-made Sausage	25c lb.
Lamb Fries	65c per dozen
Scotch Ham	50c lb.
Boneless Sugar and Hams	28c lb.
Saco Valley Corn	14c

American White Granulated Sugar—All You Want.

Made from Apples Peaches and Cherries

No Sugar No Syrup
No After-thirst

DELICIOUS ! NUTRITIOUS !

Order by the case from grocer, confectioner or fruiter or telephone 123

J. T. DAVIS
DISTRIBUTOR
173 Market St.

"The Orchard In a Bottle"

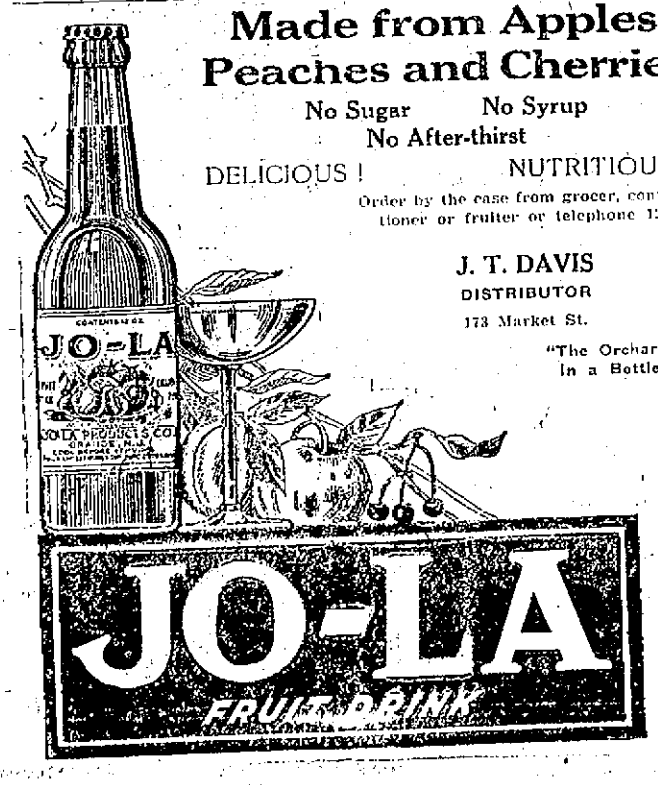

CELEBRATE THE FORTY-NINTH ANNIVERSARY

Banquet and Entertainment by Union Rebekah Lodge.

Union Rebekah Lodge observed its 49th anniversary Tuesday evening in I. O. O. F. hall with a banquet and entertainment and pleasing features which marked it a red letter event in the history of the lodge. The invited guests on the occasion were the officers of Pamelo A. Gardiner Lodge and the district deputy president and suite.

The observance opened with a banquet at 6.30 o'clock for which the tables were daintily set. The menu was roast turkey, cranberry sauce, mashed potatoes, escalloped oysters, rolls, fancy pies, assorted cake, oranges, ice cream and coffee. Mrs. Amy F. Schurman was general chairman of the supper, assisted by Mrs. Josephine Drew, Mrs. Jennie Leavitt, Mrs. Alice Hobbs, Mrs. Sadie Schurman, Walter Maxon, Israel Schurman, Weldon Schurman, Charles W. Green. During the serving a young people's orchestra furnished music. There was much sociability and the banquet was much enjoyed.

Following the feast the regular meeting of the lodge was held and the routine business transacted.

The entertainment which followed was pleasing and the numbers were listened to with much appreciation.

Mrs. Helen McDonough was in general charge and she was assisted by the entertainment committee and the program was much to their credit. It was as follows:

Selection—Young People's orchestra.

Reading—Mrs. Pearl Foss.

Fancy dance—8 members of Whipple school—Miss Mary Churchill, leader; Misses Geneva Morton, Leona Peters, Elizabeth Merrill, Eleanor Garland, Margaret Cronin, Amelia Garland.

Pianist—Miss Florence Marshall.

Violins—Renento Frecalli, Oberdan Dallero.

Traps—Edward Arend.

Piano duet—Mrs. James and Miss Eunice James.

Reading—Miss Mae Moody.

Selection—Orchestra.

Boys' Indian dance—Chief, Max Weiner; Morris Weiner, Archibald Cohen, Frederick Noel, Lewis Schwartz, Arnold Wiggin, Justin Finlagan, Wesley Bryant, John McDonald, Francis Lucher.

Reading—Miss Mae Moody.

Three selections by orchestra.

PORTO RICO CAPTIVATES MR. MARGESON

R. Clyde Margeson and Mrs. Margeson are spending a month in Porto Rico, our new "Spanish Amarica," and the wonderful scenery and climate has charmed them. Mr. Margeson writes The Herald as follows:

San Juan, P. R., Feb. 14.

Words cannot express the wonderful scenery and climate of Porto Rico. We are enjoying every minute of our stay here. There are many new roads since you were here and they are smooth and excellent for touring. At Coamo Springs, Sunday I saw eleven pigs roasted on sticks out of doors for a feed.

There are many tourists here.

R. CLYDE MARGESON.

STORER RELIEF CORPS NOTES

Storer Relief Corps held a bean supper in G. A. R. hall Saturday evening, which was very successful and in form of a valentine social. The tables were decorated with cupids and hearts at each plate and looked most attractive. The menu served was baked beans, cabbage salad, pickles, brown bread and white bread, mince, apple, squash, Washington and cream pies, apples, tea and coffee. The members in charge were: President Mrs. Maude Smith, Mrs. Orintha Carll, chairman of supper committee, and her able assistants. Mrs. Lizzie Fernald assisted in arranging the valentine decorations.

FLORAL TRIBUTES TO MRS. MADELINE M. PHILBRICK

The following were the floral tributes at the funeral of Mrs. Madeline M. Philbrick: Pillow, "Wife," Jesse Philbrick; spray of fuzia, Mr. and Mrs. Homer Gunnison; spray of white carnations, Mr. and Mrs. W. F. Price; bouquet of white roses, Mr. and Mrs. Max Schubert; bouquet of white carnations, mother and sisters; wreath of roses, Mr. and Mrs. Charles Philbrick; spray of calla lilies, Mrs. Crowell; spray of carnations, Robert Jordan and Annie Jordan; spray of carnations, Robert H. Jordan and family; spray of roses, Class of 1918, Eliot High School; spray of carnations, East Eliot Industrial Class; spray of carnations, friends on Philbrick road; spray of carnations, Kittery neighbors; spray of carnations, Sons of Veterans; spray of fuzia, Moses E. Goodwin and family; spray of carnations, Marion Clark and Helen Smith; pillow, Mr. and Mrs. Chester J. Wheeler; bouquet of violets, Mr. and Mrs. Edward Seivenhors; spray of roses, Mrs. F. J. Knight and Ruth Carter; spray of hoquils, Jessie Irene Wentworth; spray of carnations, Mrs. W. L. Fernald; spray of carnations, Roy Keene and Mrs. Ira Keene.

SEIZE 7 STILLS IN WESTPORT ZONE

Federal Officers Get 150 Gallons of Moonshine.

Fall River Feb. 17—More than 1200 gallons of mash and 150 gallons of moonshine whisky were seized today by revenue officers under Supervising Agent William J. McCarthy of Boston in a series of raids on stills in the town of Westport. It was one of the biggest seizures in a day in the history of the revenue office. The federal authorities declare that had it not been for the almost impassable condition of the roads in the country district that a record number of stills would have been uncovered.

Late yesterday afternoon revenue men including Officers Crowley, Gaughan, O'Donnell, Sullivan and Ford of the Boston police acting under the direction of Internal Revenue Inspector Richard A. Kelley of this city, started on their task of locating a number of stills known to exist in Westport in territory between the city and New Bedford and near the Rhode Island border. Securing a big motor truck, the officers with the assistance of the Fall River police visited various parts of the township and when night fell, compelling the officers to take a respite, they had seized seven stills.

One of the biggest seizures was at the farm of Manuel Grillo on Narrows avenue in Westport where two perfect copper stills were unearthed. The stills were in operation when the officers arrived. Grillo made no resistance when his place was taken possession of by the officers. He was brought to this city and later released in $1000 bonds for his appearance before United States Commissioner Good speed in New Bedford tomorrow.

Grillo was able to et as his own bondsman, for when he was searched at the station $1457.37 was found on his person, the officers being staggered at the size of the alleged moonshiner's roll.

The second most important capture in connection with the discovery of the seven stills was the arrest of a Fall River man and two Providence men, who are charged with illegally transporting liquor. They were intercepted by the revenue officers while driving a truck to Providence, the revenue men finding a barrel of whisk in the truck, containing about fifty gallons of white liquor.

The revenue officers maintain that the town of Westport is fairly honeycombed with stills and more seizures are expected.

PERSONALS

F. A. Jones passed Tuesday in Boston.

Miss Gertrude Knowles of Pickering street is recovering from the grippe.

Fred I. Staten, president of the Metal Trades left Tuesday afternoon for Washington.

Sergeant William H. O'Brien of Camp Grant, Ill., is visiting his mother, Mrs. Carrie Harvey.

Henry Proulx of Franklin has accepted a position in the internal revenue office in this city.

Miss Mable and Minnie Rideout nurses of Westboro, Mass., are visiting their mother and aunt in Jewett Me.

J. Shaw Newton of New York is passing a few days at the home of his parents, Mr. and Mrs. Frank S. Newton of South street.

Mrs. Carrie Harvey and sister, Mrs. Beatrice Rideout, have returned form Lewiston, where they were visiting their brother, Mr. Everett.

Mrs. Beatrice Rideout, who has been visiting friends in Augusta, has returned to Jewett, Me., to reside with her sister, Mrs. Carrie Harvey.

G. Bertram Whitman of this city, played with the New England Symphony orchestra at Concord Monday evening in a concert featuring Mr. Henry Gurrell the well known basso of Concord, who has just returned from Italy.

LOCAL DASHES

Tel. 3 for Day or Night Taxi Service

Monuments and gravestones, J. W. Dowd Co., Market Street.

Double house in good condition on Washington St., 5 and 4 rooms with some improvements $2000. Caswel Agency, 9 Congress St. h f

Telephone numbers that you should always keep in mind. Tel. 626 Police Station, Tel. 525 Fire Dept. Tel. 3 Taxi Service, Day or Night.

Upholstering and making over of mattresses. Howe I. Whitney, 12 Porter street. Telephone connection.

c-h 2t f 17.

BURGLAR MAKES TWO ATTEMPTS TO ROB HOUSE

Bold Work in Kittery at the Woodard Residence on Rogers Road.

One of the boldest burglars who has operated in the town of Kittery visited the home of Clarence Woodard on Rogers road.

Mr. Woodard is proprietor of the navy yard restaurant and the call of the burglar was to get money which he knew was in the possession of Woodard owing to the previous day being a pay day at the yard.

The burglar made two calls within an hour. He arrived first at 2 o'clock in the morning and began work on a window. The baby being sick the whole family happened to be awake. Mr. Woodard, hearing the movement of the window, called his son and both armed with a gun started for the lower floor. In doing so, Mr. Woodard turned on what by thought was the hallway light upstairs, but instead he turned the wrong switch and lighted up down stairs. The burglar ran for the cellar and escaped out of the cellar door.

The 3 o'clock the bold crook came back and succeeded in getting in the second time through the window. Mr. Woodard was still awake but did not hear the burglar until he ran into a table in the dining room and fell over some boards piled up for floor repairs. Mr. Woodard and his son again lined up for battle with the thief and rushed down stairs in the dark. They were just too late for he had made his escape through the window.

At daylight his son discovered footprints in the snow leading into the garage, the door of which was left unlocked during the night.

The family are satisfied that the burglar ran into the garage when he was discovered the first time and waited there until 3 o'clock to make his second attempt to get Mr. Woodard's money.

Kittery has been troubled much by burglars for a year or so, but this one carries off the blue ribbon for boldness.

PAID TRIBUTE TO FRANCES E. WILLARD

The regular monthly meeting of the W. C. T. U. was held at the home of the president, Mrs. Millie Hobbs, Tuesday afternoon, Feb. 17. After the regular business was transacted a program was given on the life of Frances E. Willard, the date being the twenty-second anniversary of her "heavenly birthday." A biographical sketch was given by the president and quotations from "What Frances E. Willard Said," by the members. A contribution was made to the Willard Memorial Fund, which was established after her death in 1898. A sum was also contributed to the "Near East Relief Campaign." Eight new members have joined the W. C. T. U. since the annual meeting.

OLYMPIA

WEDNESDAY and THURSDAY
Guy Empey in
"The Undercurrent"
Douglas MacLean and Doris May in
"Mary's Ankle"
"MONKEY STUFF"
Comedy in Two Parts.

FRIDAY and SATURDAY
Tom Moore in
"TOBY'S BOW"
Albert Ray in
"Vagabond Luck"
Current Events

Organ Selections at Every Performance

SCENIC PEIRCE HALL Phone 572R

SOMETHING DOING EVERY NIGHT

DANCE ON THE BEST FLOOR IN ALL N. E.

DUNBAR'S FAMOUS ORCHESTRA

WEDNESDAY AND THURSDAY
Harry Morey in "Honor's Web"; the 5-Reel Special, "You Never Know Your Luck."

COLONIAL THEATRE

ENTIRE CHANGE OF VAUDEVILLE TOMORROW

Marion Davies in the Artcraft Feature
"The Cinema Murder"

GEORGE M. ROZNER
The Anthology of An Old Actor.

Jean Chase & Co. Peggy's Wedding Night.	Gaynell and Mack Tunes and Songs.

Howard and Sadler—"Wedding Belles"

NOW SHOWING
CINEMA MURDER
JAMES "FAT" THOMPSON
MURRAY & VOELK 4 HIGGIE GIRLS
THE ROSE REVUE

WHITE STORE
FEB. SALE

PRICES FORCED DOWN ANOTHER NOTCH

We must clear our store of winter stock because NEW SPRING GOODS WILL SOON BE HERE. Winter Goods must all go quickly, no matter what the loss.

For Thursday, Friday and Saturday Sale This Week

10 Suits, all we have left, fur trimmed, worth up to $50.00; sale price	$22.50
25 Winter Coats, worth up to $45.00; sale price	$19.50
10 Coats, worth $65.00 to $75.00; sale price	$37.50

Remarkable Clearance of Dresses
Serge Silk Jerseys

$35.00 Dresses; sale price	$22.50	$22.50 Dresses; sale price	$16.50
$27.50 Dresses; sale price	$19.50	One lot at	$12.50

Not only does this sale offer you best values, but offers you best qualities and style.

WHITE STORE
A. SALDEN

TOM EVANS HAS RETURNED FROM FRANCE

Former Tugmaster at Local Navy Yard 20 Months Overseas.

Lieut. Thomas E. Evans, former pilot and tug master at the Portsmouth navy yard has arrived home from France after twenty months' overseas duty as senior American pilot at Brest.

Thousands of American troops arriving at and embarking from this port were safely piloted through the channels leading in and out of Brest by him. No less a notable than President Wilson aboard the George Washington, also was placed in the care of Lieut. Evans on four occasions. In all the ships he handled not one of them figured in an accident.

Lieut. Evans brought home nine canary birds, eight of which came from Germany and one from Portugal. These were presents from his hosts of seafaring friends. He arrived in New York late last week on the steamer Pocahontas, four days overdue after a rough passage from Antwerp.

The Evans family were well represented in the world war. Lieut. Evans' son, John Evans, was boatswain's mate on the Mont Clair and the Yacona, a submarine chaser. He was one of the few men in the ranks in the navy to be awarded the distinguished service medal. He won this coveted prize by his faithfulness to duty while on guard in Brooklyn navy yard, Jan. 9, 1917. He discovered five German spies dressed as painters and gave battle to them single handed, killing one and dangerously wounding another. All were caught. It later developed that these men had placed one hundred pounds of dynamite aboard the dreadnought Pennsylvania, connected the fuse wires with the shaft in such a manner that as soon as the ship's engines started it would ignite and blow the ship to pieces. In the scuffle he received severe wounds about the head and neck and was laid up in the hospital.

Another son, Harold Evans was connected with the Intelligence Department of the 311th Infantry and was overseas over a year. Thomas E. Evans, Jr., was a first mate in the service of the United States Shipping Board. Lieut. Evans lives with his family at 220 Revere street, Winthrop.

LOCKED IN ICE EIGHT WEEKS

Passenger Steamer Reaches Port Safely.

St. John's N. F., Feb. 17—Jammed in an ice floe for eight weeks with her 60 passengers and 105 members of the crew on limited rations a large part of the time, the coastwise steamer Prospero arrived safely at Twillingate, N. F., early today. She was bound from St. John, N. F., to this port when she was caught fast in the ice.

A rescue steamer sent to her aid failed to reach the distressed vessel. The shortage of ration situation became so acute that sledges loaded with food were sent over the ice to the vessel's side. The breaking up the ice floe released the Prospero and enabled her to reach port safely.

BIG REWARD FOR THE FIREBUG

$4,000 Offered in the Ocean Echo Fire at Salisbury Beach.

Four thousand dollars is a big reward for a firebug, but that is the amount coming to anyone who can furnish information leading to the arrest and conviction of the person who set fire to the Ocean Echo at Salisbury Beach on the night of January 15. One thousand dollars is offered by the town, $1000 by the Salisbury Board of Trade, $1000 by the Salisbury Associates and $1000 by the Seaside Realty Company, owners of the building.

A recent inquest held by Chief Fire Marshal Rice showed that the fire was of incendiary origin.

HIGH SCHOOL HAS TWO GAMES THIS WEEK

The High school have a busy basketball schedule this week. This afternoon the Newburyport High are scheduled to play here at the Y. M. C. A. and on Saturday the Manchester High will play here. Both games will be in the afternoon, so as to allow the visiting team to get home at night.

The Girls team will play the Portland High in Portland on Friday afternoon, and they hope to get a win. They have won the majority of their games and are making a much better showing than the boys team.

Costello the first guard of the Portsmouth Professionals played with the Newport team at Roxbury on Monday evening defeating the Brophia A. C. of that city by a good margin.

The Queen City basketball five, which will play here on Thursday evening against the Portsmouth professionals, is a stronger team than played Rochester last week. They have taken practically the entire Bangor A. A., team which is one of the fastest teams in Maine. The local Manchester men are backing the Queen City five and they will not lack for rooters when they play here.

The Everlyn Pottle Post Legion, girl basketball team are to play the Haverhill Y. W. C. U., in Haverhill on Saturday evening. They played this team last year and it was won by one point.

Two of the service basketball games were played at the Armory on Tuesday evening and they were interesting. The Marine team defeated the Huntington by a score of 31 to 25 and the Stripping team defeated Eagle Boat No. 2 by a score of 36 to 15.

The Everett Legion team which is to play the K. C. here on Saturday night have a good fast team and they have been making a good showing about Boston. The locals will however give them a real battle.

The basketball fans among the clerks who have not been able to witness the Saturday night games will have an opportunity on Thursday evening to see the local professionals in action.

The Dover team defeated the Lowell team at Dover on Tuesday night by a score of 32 to 16.

TO HOLD SHOOT WASHINGTONS BIRTHDAY

If the weather conditions will at all permit a trap shoot will be held at the Portsmouth Country Club traps on Washington's Birthday, Monday. The traps and shooting platform have been cleared of snow and will be all right for the shoot. The travel into the club is so heavy with snow that an automobile can not be used, but the committee will have sleighs meet certain trips in the electric road at the Plains and drive to the shooting lodge.

The shoot will be held at ten o'clock Monday morning and it will be a fifty bird handicap event with cash prizes. There has been a good interest in shooting, but the past months weather had been such that is discouraged even the most hardy of the trap shooters from making the trip to the Club.

DEFEATED DOVER BOWLING TEAM

The bowling team from Building 89 at the Navy Yard defeated the Palace A. C. team of Dover at the Arcade alleys on Tuesday evening. Owing to the delay in the car service only two strings were possible if the Dover team was to get back. Building 89 jumped a lead of almost a hundred pins in the first string and Kingsbury rolled 124. They increased their lead in the second string by a god margin. Kingsbury was sitting the pins for further order having 228 for two strings. The Dover team were way off.

The score:

Building 89			
Kennedy	98	93	191
Abrams	80	90	170
Jones	72	87	159
Kingsbury	124	104	228
	374	374	748

Palace A. C.			
Piper	72	86	158
Roff	70	72	142
Drew	73	77	150
Fenton	73	96	169
	288	331	619

OBSEQUIES

Mrs. Madeline M. Philbrick

The funeral of Mrs. Madeline M. Philbrick was held from the home of her mother Mrs. Homer Gunnison in Eliot Tuesday afternoon at 2.30 o'clock, Rev. Harold McCann conducting the services.

The bearers were Harry N. Goodwin, E. Mills Goodwin, J. Moses Goodwin and D. Albert Goodwin. Arrangements were in charge of J. Verne Wood.

John D. Randall

The funeral of John D. Randall was held from his late residence 699 Middle street Tuesday afternoon at 2 o'clock, Rev. William P. Stanley conducting the services.

The bearers were George V. Wiggin, Thomas W. Wiggin, Arthur M. Clark and Herbert F. Pettigrew. Arrangements were in charge of J. Verne Wood.

NEAR EAST FUND

The local committee for the Near East Campaign reports subscriptions and cash in hand to the amount of $2768. As many who usually help out in good causes have not been heard from as yet, the committee hopes that the fund will go well over the top. Leave your gift at some bank and get a receipt.

FARRAGUT SCHOOL PUPILS TO REUNION

Under the auspices of the Parent-Teachers' Association of the Farragut school, a reunion of former pupils and friends will be held on Thursday evening, Feb. 18 at the school building. There will be music, dancing, games and refreshments and the committee in in charge plan to make it a gala event.

LIPTON'S CHALLENGE ACCEPTED

Races to Be Held Off Sandy Hook in July and Three Out of Five for a Win.

(By Associated Press)

New York, Feb. 17—The New York Yacht Club tonight made public the acceptance of Sir Thomas Liptons challenge for the American cup. It will be the best three out of five races and the first to take place over the Sandy Hook course on July 15. The races will be sailed July 15, 17, 20, 22, 24, weather permitting or until either the challenger or the defender have won three races.

WOMEN HONOR SUFF PIONEERS

Chicago, Feb. 17—The League of Women voters at its session here today honored more than a hundred women pioneers in the suffrage cause and others who have done important work in securing the vote for women. A large sapphire pin was presented to Mrs. Carrie Chapman Catt in recognition of her work and when the presentation was made the women sang, "Hail, Hail, the Gang's All Here."

Among other women who were given "certificates of service" were Miss Jane Addams, Miss Mary Garrett Hay and Mrs. George Bass, the latter two leaders in the women's division of the republican and democratic parties. Miss Hay and Mrs. Bass received their certificates at the same time with the injunction from Mrs. Catt "not to call each other names!" They shook hands while the delegates cheered.

More than $40,000 was raised to carry on the league's work.

TROLLEY LINE STAYS IN ICE

Springfield, Feb. 17—The outlying trolley lines were today abandoned until warmer weather by the Springfield Railway Company owing to the apparent uselessness of chopping the ice from the rails. Another suburban line was still closed by ice, but not abandoned.

Of the three steam railroads entering the city, the New Haven alone showed any near approach to schedule

RADIO RESTRICTIONS REMOVED FEB. 2

Washington, Feb. 17—Naval operation or control of all private radio stations, assumed during the war emergency, will be relinquished at midnight Feb. 29, under an executive order made public today by Secretary Daniels.

THE PICTURE OF MISERY is the man whose shoes are run down in the heel and the soles worn thin, that don't hurry them along and have them repaired at FRANK'S. Genuine comfort and satisfaction takes the place of misery on a man's face when we have made his shoes as good as new by our perfect method of repairing at

FRANK'S
SHOE REPAIRING SHOP
112 MARKET ST.

Sale to be continued at Prices Less Than Cost.

The People OF THE UNITED STATES have implimit faith in the integrity of Dodge Bros.' manufacturing methods.

The recent blocking snow storm gave us all an idea how the Dodge Bros.' cars are built. When all other cars were stopped, the Dodge Bros.' Taxi went through our streets day and night without any trouble whatever.

Why not have our salesman call and explain the merits of this car?

HOBBS & STERLING CO.
Agents for Dodge Bros. and Paige Cars
Phone 350

You can save money by purchasing direct of the manufacturer. We manufacture our monuments at our own plant, which is equipped with all the latest labor saving machinery and operated by electric power—the only plant so equipped in this section. Call and see the large stock of finished monuments which we carry.

FRED G. SMALLEY
CORNER STATE & WATER STS.
Also Dover, N. H., Opp. City Hall

7-20-4
R. G. SULLIVAN'S
FACTORY OUTPUT-225,000 DAILY
IN ITS CLASS THE LARGEST SELLING CIGAR IN THE WORLD
FACTORY MANCHESTER, N.H.

ATTENTION!
First-Class Auto Painting
W. E. HIGGINS
Sherburne Ave., off Lincoln

J. VERNE WOOD
Funeral Director
BUCKMINSTER BUILDING
7 Islington Street
Motor Service.
Lady Assistant.

You should investigate this
MODERN METHOD WET WASH

If you are considering the question from an economical standpoint you should decide at once that ours is the laundry that should handle your soiled linens each week. Our Wet Wash method makes it convenient and easy for the housewife. Our flat work ironing is excelled by none

NEW METHOD LAUNDRY
PIKE & SOMERBY, Props.
COMMERCIAL WHARF Phone 373

Auto Repairing
Eldridge Service Station
10 MERRIMAC ST.
EXPERT MECHANICS
AUTO SUPPLIES
AGENT FOR
FULTON TRUCKS
W. H. FULLER
Proprietor.

Denatured Alcohol
— AT —
W. S. JACKSON'S
111 Market St.

Auto Repairing
Generators and Starters Overhauled.
By a Specialist in this line.
If you Auto Owners want your cars put in shape at a Fair Price give us a trial.
We are always open for business.
You take no chance for we Guarantee the Work done by us.
T. SYMINGTON
GENERAL MACHINE WORKS
Walker-Johnson Truck Agency.
Rock St. (Next door to Brooks Motor Sales)
Phone 332M. Terms, Cash.

By Expert Workmen
All Kinds of General Machinist Work
Generator and Electrical Work.
George L. Buckley.
238 Market St., Portsmouth
Tel. 839R.

W. S. CALL
Contractor and Builder
JOB WORK OF ALL KINDS
MILL WORK AND SUPPLIES
Plans and Specifications Drawn.
Bids Submitted.
242 Hanover St., Portsmouth

Real Estate For Sale
Off Vaughan St.
Six-room cottage house having heat, electric lights, bath room complete excepting tub which can be put in at small cost as plumbing is already installed for same. As owner has recently located in the West this property is offered for quick sale at
$3800
Caswell Agency
9 Congress St.

BAY STATE LINE VIA RAIL & BOAT NEW YORK $4.13
Outside Staterooms $1.08 and $2.16.
Steel Steamships
GEORGIA AND TENNESSEE
From Providence 7 P. M. Daily and Sundays.
Tickets and Staterooms at South Station, Back Bay and Connecticut

ALBERT MOULTON
Civil Engineer
CONTRACTING and SURVEY WORK
Making of Plans and Estimates.
SEWER CONSTRUCTION.
Installing Septic Tanks.
Addressed So. Eliot, Me. Phone 1125M

Mr. and Mrs. Peter Kurtz
NEW MUSIC STUDIOS
Unusual Opportunity for Pianists.
Enjoy your music playing with a concert violinist.
Violin Lessons $1 (No class lessons)
Mrs. Peter Kurtz, Voice Culture
Voice Trial by appointment.
166 Miller Ave. Tel. 881R.

Ford
THE UNIVERSAL CAR
Here is the Ford Runabout, a perfect whirlwind of utility. Fits into the daily life of everybody, anywhere, everywhere, and all the time. For town and country, it is all that its name implies—a Runabout. Low in cost of operation; low in cost of maintenance, with all the sturdy strength, dependability and reliability for which Ford cars are noted. We'd be pleased to have your order for one or more. We have about everything in motor car necessories, and always have a full line of genuine Ford parts—give genuine Ford service.
BROOKS MOTOR SALES
Hanover St. (Foot of Pearl)
Telephones:
Hampton, 141-2
Portsmouth, 1317.

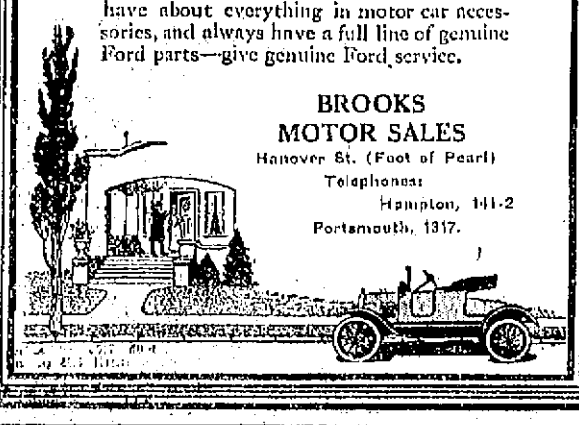

Constipation
To relieve it, and to stimulate the torpid liver and other digestive organs, take the prompt and pleasant
Hood's Pills
Easy to take, easy to operate.
Made by C. I. Hood Co., Lowell, Mass.

BOARD OF REGISTRATION
The Board of Registrars of Voters will be in session at Council Chamber, City Hall, on the following dates:
Tuesday, Feb. 17, Friday Feb. 20, Tuesday Feb. 24, Friday, Feb. 27, Tuesday March 2 and Wednesday March 3, from 9 to 12 a. m., 2 to 5 and 7 to 9 p. m., to prepare checklists for the coming Primary Election on March 9, 1920.
Also on Election day, March 9, from 8 to 12 a. m. for the sole purpose of correcting mistakes made in preparing the lists.
JAMES McCABE, Chairman.
FRED T. HARTSON, Clerk

PORTSMOUTH SCHOOL OF MUSIC
"We Make Professionals"
Teachers for All Instruments.
G. Bertrand Whitman, Mgr.
Studios in Franklin Block.
Preparatory, Progressive, Professional.
INEZ WHITMAN WALKER, Pianiste
Will prepare children and Beginners for Mr. Whitman's class at the Portsmouth School of Music, in a special course of ten lessons commencing March 1st. This course has been carefully prepared by Mr. Whitman and will include Position, Notation, Sight reading, Ear training, rythmics, Musical Elements, Harmony, fundamentals, copying etc. Classes of (3) three only (10) ten hour lessons $5.00. Book now, Room 16, Franklin Block.

Get the Genuine and Avoid Waste
The General All Around Cleaner
SAPOLIO

CHARLES W. TAYLOR
Plumbing and Heating
Furnace and Range Repairing.
Sheet Metal Work
2 Richmond St. (Off Pleasant)
Portsmouth, N. H.
Tel. 1339.

Protect Your Horses
USE
NEVERSLIP SHOES AND CALKS
WE HAVE THEM
Muchemore & Rider Co.
Phone 1454 Market Street

Your Money in This Bank is Insured Against Fire, Robbery and Theft.
We pay 4 per cent
In Our Savings Department.
Money deposited on or before the 10th of each month draws interest from the 1st.
YORK COUNTY TRUST COMPANY,
KITTERY, MAINE.

COKE

Its use will save you 25 Per Cent of your fuel bill. Try it and be convinced.

PORTSMOUTH GAS CO.
"Always at Your Service."

Corset Shop

CORSETS

Every pair fitted—prices right.

Underwear of All Kinds and Hosiery

SPLENDID NEW LINE OF

WAISTS

Just Received.

Jersey and Silk Petticoats

Sarah L. Piercy

Room 16, New Hampshire Bank Bldg
Tel. 1027R.

"Every room is comfortable. Even the floors are warm. We have only one fire to tend and no coal or ashes to track through the house." That's what a man says who has an

INTERNATIONAL Onepipe Heater

One heater, one pipe, one register warms the whole house. Easy to install and operate. Keeps the cellar cool. Good for most old houses as well as new. On trial for 60 days and guaranteed for 5 years.

Come in and see this heater.

SWEETSER STORE,
126-128 Market Street
Tel. 310.

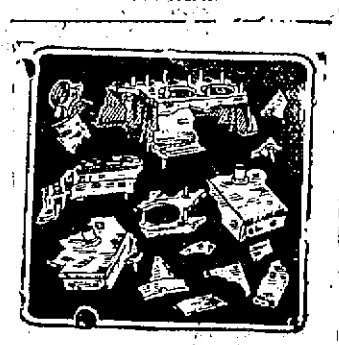

Don't think the above is hopeless. With our skill and modern Oxygen-Acetylene Welding Equipment we can make that wrecked crankcase whole and equal to new. We are specialists in repairing broken crankcases, transmission cases, frames, axles, cylinders, and all kinds of broken machine parts and castings. Our service will save you money, time and worry.

G. A. TRAFTON
200 Market St., Portsmouth
HORSESHOEING AND JOBBING.

This is a real heater.

Burns any fuel.

A triple inner casing keeps the heat in, and keeps the cellar cool.

Truck Service For Heavy Work

Long Distance Trucking

Small Delivery Jobs.

LOUIS PERILLI

Linden Street Garage

PORTSMOUTH, N. H.

Tel. 728W.

SERVICE

Anywhere—Any Time

Winter Storage for Your Battery.

Do not let your battery freeze. Watch it close.

Philadelphia Battery Service

Tel. 841W. Kittery Depot

THE COMPANY WITH THE PYRAMID

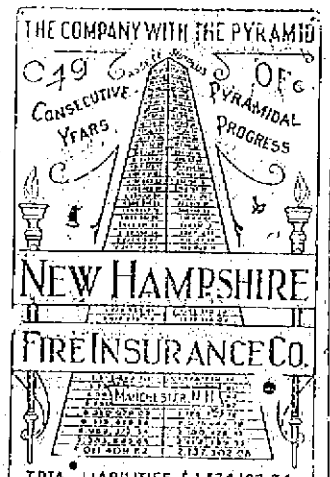

The Local Favorite Cigar

Bible Land

Union Made

Made Under Ideal Conditions.
Try One and Become a Regular!

MADE AT

210 Market Street

Tel. 382M. Portsmouth, N. H

Frank D. Butler

Fire Insurance Agent

6 Market St. Portsmouth, N. H.

Representing
American Central Insurance Co.
Capital Fire Insurance Co.
Firemen's Fund Insurance Co.
Granite State Fire Insurance Co.
New Hampshire Fire Insurance Co.
No. British & Mercantile Insurance Co.

Tels. 818M, 673W

HAM'S Undertaking Rooms
(Established 1853)
FUNERAL DIRECTOR and Licensed Embalmer
CHAPEL FOR SERVICES
In Maine and New Hampshire
Lady Attendant when requested.
AUTO SERVICE.
Phone 164W. 122 Market St.

Can You Braid Your Hair?

If so, you can obtain pleasant, easy, and profitable work making braid for us right in your own home, when writing for further particulars, send small sample braid made from cloth. Address Pinkham Associates, Inc. No 20 Market Way, Portland, Maine. o-h J 4

LAURA BAXTER, REG. NURSE
HOURLY NURSING.
Tel. 474W. Portsmouth, N. H.
Please Leave Calls Before 1 P. M

BUSY SESSION OF THE YORK COUNTY PROBATE COURT

The last session of the York county probate court was a busy one with the following business before Judge Ayer:

Relative to the estate of Emma J. Stackpole of Dover, N. H., who died in Berwick on January 26, 1920, the following bequests and requests were made in the will. After all funeral expenses are paid, the household furniture and utensils and jewelry are to be given to Martha W. Stackpole, a niece. The residue of the estate is to be given in equal parts to her nieces, C. Belle Stackpole and Martha W. Stackpole, and they are to provide a suitable home, i. e., food, clothing, home and necessaries for her husband Benjamin F. Stackpole.

C. Belle Stackpole was nominated as executrix and was not required to give bonds.

A petition for administration in the estate of Perry M. Gallup of Saco who died on January 31st was presented by his widow, Elizabeth T. Gallup, and for her appointment as administratrix.

A petition was also presented for administratration in the estate of Ernest A. Littlefield of Berwick who died on December 13, 1919, by Charles H. Littlefield an uncle and next friend to the deceased.

Petitions for distribution were granted in the estates of George A. Frost and Fred C. Guptill, both late of Berwick.

An inventory was returned in the estate of Ella F. Roberts.

Ellen M. Stanley was appointed the guardian of Estelle and Bertram Stapley, minors, of Berwick.

Among the wills presented were the following:

Hannah O. Bartlett, late of Kittery.

Foreign will of Emma L. Neal, late of Lawrence, Mass.

Sophia Putnam, late of York.

Foreign will of James A. Tulon, late of Bradford, Pa.

Will and administration with will annexed in estate of Anna Allen, late of Wells.

Petitions for administration were presented in the following estates:

Martha B. Falker, late of Newfield.

Paul Cliche, late of North Kennebunkport.

Laila M. Stanley, late of Alfred.

Mary A. Tapley, late of York.

Petitions to sell real estate were presented in the following estates:

William C. Rousoin, late of Biddeford.

Byron Sayles, Littlefield, minor.

George L. Richardson of Sanford.

Petitions to determine the inheritance tax were presented in the following estates:

Charles F. Clarke, late of Hollis

Frank Sewall, late of Washington D. C.

Accounts were presented in the following estates:

Abbie M. Raymond, late of Lyman

Martha R. Pennell, late of Hollis.

James O. Trefethen, late of Kittery.

Mary A. Ferrelin, late of Kittery.

Margaret G. McDonald, late of York.

Mary Bennett, late of North Berwick.

John Emery, late of South Berwick.

Frank E. Hall, late of North Berwick.

Other business presented for notice:

Petition for allowance in estate of Daniel A. Hunter, late of Kittery.

Petition for guardian, in estate of Doris M. Smith of Wells, minor.

Petition for probate of will of Adaline A. Harmon, late of North Berwick.

Petition for probate of will of Ella M. Milliken, late of Saco.

Petition for administration in the estate of Estelle L. M. Goodwin, late of Sanford.

Petition to sell real estate in the estate of William C. Rousoin, late of Biddeford.

Petition for distribution in the estate of Emily B. Hord, late of Biddeford.

Petition to sell real estate in the estate of Eliza A. Warren, late of Holliston, Mass.

Account in the estate of Edna M. Spinney, late of Eliot.

Guardian account in the estate of Maud Davis of Saco.

Inventories were filed in the estate of George L. Richardson, late of Sanford; Hollis B. Spinney, late of Eliot; Lizzie M. Shapleigh, late of Kittery; George W. Verrell, late of Wells Jacob Joy, late of Kittery; Lucy H Grant, late of Kittery; Drusilla H Manson, late of Old Orchard.

TRACKS COVERED WITH A FOOT OF ICE

The Portsmouth Dover and York electric road, succeeded in getting a car thru to Dover Tuesday afternoon and once more have the line opened up for the first time since Sunday afternoon. The company after the big storm has had a hard fight to get the road open owing to the great fall of snow and high drifts, but were running on schedule until Sunday afternoon when the rain storm again blocked the road.

The rain of Saturday night and Sunday soaked down thru the snow and found its level on the car tracks, which had been cleared, and with the sudden change of weather the ice formed, despite the fact that the snow plow and the cars were kept continuously going to keep the tracks open, but the ice formed so fast that they were finally stopped.

The only solution was to put a gang of men at work with picks and clear the tracks of the ice by hand. In some places they found the ice a foot thick over the rails. In other places the men had to work with rubber boots, for as the ice would be released the water from under the snow banks which had not frozen would again rush out onto the tracks. Tuesday afternoon the last of the rails were opened two gangs of men were working on both ends of the line.

The crew will not be transferred to the Rosemary York village line which was opened last week, but is again blocked by ice. The tracks beyond York Village to the Beach are still under the snow and ice of the original storm and it will be some time before this can be cleared, but it is hoped to get thru to the village in a day or two. Gen. Manager W. G. Meloon said it was the toughest proposition the road has ever had from storms, and the combination of rain and snow was the worst that could be devised to block traffic. Now a very liberal use of salt is getting good results in keeping the tracks clear.

CELEBRATE THEIR GOLDEN WEDDING

Captain Lorenzo Perkins who is well known here, and Mrs. Perkins recently celebrated at their home in Wells where they have resided many years, their 50th wedding anniversary.

Captain Perkins was born in Wells 72 years ago and is the oldest son of Charles Moses and Nancy (Stevens) Perkins. He followed in the footsteps of his father, followed the sea for many years. He was fishing on the Georges Banks when fourteen years old and for 52 years was master of his own vessel.

For several years Captain Perkins made long voyages and was in South America several times. For 27 years he was captain of towboats running out of Portsmouth and was connected with the Piscataqua Navigation Co. For the past thirteen years and until his retirement last year, Captain Perkins was master of the tug Portsmouth built for him by the company and he made frequent trips to the port of Portland. He was superintendent in charge of the construction of barges and towboats for some time.

Captain Perkins married Miss Addie Hutchins, daughter of Charles and Polly (Hadley) Hutchins of Kennebunkport and they have always made their home there. The family circle has not been broken and until within very few years the genial captain and his good wife have had their children close to them.

The afternoon and evening of the anniversary was the occasion of a surprise to the couple who planned on quietly observing their golden wedding day. The children, Mrs. Edward T. Wier and Mrs. Lucius R. William of Ogunquit, Charles H. Perkins of South Portland and Hoyt L. Perkins of Ogunquit with their wives and husbands and children came in and made the time one of much pleasure. The couple was presented with a purse of gold and Mrs. L. R. Williams read an original poem. There was much regret that another daughter, Mrs. Chas. E. Wier of Ogunquit was kept away by illness.

Captain and Mrs. Perkins are very active and very young despite their years. They are very proud of their 14 grandchildren and the home is a favorite gathering place for the grown-ups as well as the younger generation.

Captain Perkins is a member of the Masonic order and he and Mrs. Perkins attend the Baptist church.

Captain Perkins is a frequent visitor to Portsmouth and is well known along the water front and by many of our citizens and many friends extend cordial greetings and good wishes on the happy occasion.

SWISS CONSUL FLEECED BY THE BOLSHEVIKI

Geneva, Feb. 17—Charles Wigier, Swiss consul at Kiev, arrived here penniless yesterday with sixteen compatriots, by way of Odessa and Marseilles. Three hundred more Swiss are on the way. When the Bolsheviki entered Kiev they pillaged and then burned most of the shops, arrested all foreigners and robbed them of everything, even their clothes and shoes and many of them were forced to work for the Red Army or starve. The Bolshevik acted like barbarians towards foreigners, shooting to death Madame Bovechi, a Swiss, because ten years ago she subscribed to the Nationalist Club of Kiev. The English, French and a few Americans in the interior suffered severely. The Reds maintained no pretence of order, murders and robberies being common.

10,000 PEOPLE READ THESE ADS.

INSTANT RESULTS — TRY ONE

Three Lines a Week - - 40c

WANTED

Laborers and Bolters and Reamers. Apply Atlantic Employment Bureau, Atlantic Corporation, Portsmouth, N. H.

RETURN LOADS
Furniture Always Wanted
Mover of furniture loads from Boston to New York, Portland, Me., to Boston. Special rates for return loads.
W. P. KEOUGH,
Long Distance Mover
188 Friend street, 42 Eliot street, Boston, Mass.
Tel. Hay 4072; tel. residence, Roxbury 1019-J. h 18, tf

WANTED

WANTED—At once an experienced waitress. Apply at Shields Inn. c-h 1wk f 17.

WANTED—A woman for housework; no cooking, washing, or ironing. Can work by day, hour, or week. Apply to Mrs. Mary Ryan, 37 Ladd St. he tf F 18

WANTED—A girl or middle-aged woman for housekeeper for family of two. Apply 231 South St. he tf f 18.

WANTED—A second girl, dishwasher and an orderly. Apply at once to superintendent Portsmouth Hospital. he 1w f 18

WANTED—By navy yard man of 36 years local residence, a modern six-room house; reasonable rent. Tel. 801-W. h 1w f 17.

WANTED—Experienced and inexperienced girls and women for stitching room. Gale Shoe Co. he 3t f 17

WANTED—Furnished apartment in good location. Write P. O. 561, Portsmouth. h F 16 1w.

WANTED—Incubator and brooders. Second hand incubator, 100 to 140 egg and coal or oil brooders. State price. W. O. Sopper, Eliot, Me. he 1w F 16.

WANTED—Young or middle aged woman to assist at housework and to look after children. Good home for right party. Tel. 920W he 1w f 16.

AGENTS—Marvelous new discovery saves; automobile users hundreds of dollars. Gasoline 2 cents gallon. Money back guarantee. $7.57 hourly easily made. Write for particulars. Federal Chemical Works, 20 W. Jackson, Chicago. h 14 F 18

WANTED—Carpenter work and jobbing of all kinds at reasonable prices. Give us a call. Alfred Charest, Tel. 184-M. h 31 f14

Wanted—Girl for general housework. Apply Mrs. F. A. Belden, 771 Middle St. c-h 31 f 13.

WANTED—An experienced kitchen woman. Apply at once LaFayette Cafe, Portsmouth Sq. h 1w f12

WANTED—Hot bed sash in good condition. State price and particulars. John P. Hayes, R. F. D. No 2, Portsmouth. he 1w f13

WANTED—General house maid for a family of two adults. Apply at Holt's Employment office, 98 High St. Tele. 674-W. he 1w f12

WANTED—Girl for general housework. Address or phone Mrs. Wright, Navy Yard. he 1w f12

WANTED—A woman for general housework. Can go home nights or stay all the time. Apply 115 Myrtle Ave., or telephone 895-W. h 1w f12

WANTED—Woman to work in lunch room, no Sunday work. Apply Brackett's Lunch Room, entrance to navy yard, Kittery. Tele. 1220-W. h 1w f11

WANTED—All round kitchen woman at Ladd St. Cafe. he tf f10

WANTED—One good pure blood White Plymouth Rock Cockerel. Address giving terms J. O. Ingalls, York Village, Me. he 1w f10

WANTED—By three adults, three rooms with heat and gas stove. Will furnish linen and dishes. State terms and location. Write P. S. Herald Office. he 1w f10

WANTED—An experienced waitress at Hoy's Cafe. he tf f9

WANTED—To purchase, an incubator and brooder, coal burning. State price. Write C. L. the Herald. h tf f18

WANTED—To buy, a house of 6 or 7 rooms with small lot of land. Must be handy to Portsmouth and cheap for cash. Address B Care Herald. h tf f12

WANTED—A young Guernsey or Jersey cow, fresh or coming fresh. Must be straight. Sturgis Estate, Little Harbor Road. Phone 511-M. h tf f12

WANTED—Pupil nurses. Training School for Nurses, State Hospital for Mental Diseases, Howard, R. I. Address Elizabeth A. Barry, Superintendent of Nurses. h tf f14

WANTED—We will pay a good price for antique furniture, old crockery, pewter and hooked rugs. J. L. Coleman, 217 Market St h tf f8

WANTED—Two waitresses at the Verdun Lunch. Good pay. he tf m29

WANTED—Two experienced witresses at Navy Restaurant, Daniel St he tf a19

WANTED—Carpenter work and jobbing of all kinds promptly attended to. Nathaniel Piero, 18 Hisaro St. Tel. 479-M. he 09 tf

COMPETENT woman wants work by the hour. Apply Mrs. Wiggin 81 Bow street. he 1w f13

TO LET

TO LET—Furnished front room, steam heat, modern conveniences, centrally located. References. 82 Pleasant St. h F 16 tf

TO LET—Nicely furnished front room, hot water heat. Meals if desired. Apply 141 Richards Ave. Tel. 794-M h 1w f13

TO LET—Tenement for small family. Apply 175 Congress street, opposite Public library. he tf f8

TO LET—Large sunny room furnished as bed room and sitting room, with bath, steam heat and electric lights; with private family, centrally located. Telephone 1060. P. O Box 236. he 2w f 16

TO LET—No 132 State St., comfortably furnished rooms, large, sunny, neat and attractive, continuous hot and cold water, centrally located. Tel. 809-J. he 2m a8

TO LET—Furnished room. Apply Mrs. L. G. Dore, 267 Richards Ave. he 1w f12

ROOMS TO LET—Furnished single rooms and light housekeeping rooms. 129 State St. Sandford House. he tf a22

THE TOSCAN, 134 Middle street. Large rooms for light housekeeping. Single rooms for men. he tf a13

TO LET—Large front room, steam heat and electric lights, 322 State St. he 1w f12

TO LET—Furnished sunlight rooms and kitchenette apartments at the Marcy Hotel, 380 Pleasant St he tf a14

TO LET—Small tenement on Pleasant St. Apply to Frank L. Woods, 164 Pleasant St. ch 1w f 18.

TO LET—Two furnished rooms for light housekeeping. At Haugh's, 67 High St. he 1w f 17

TO LET—Two large, nicely furnished rooms and garage, with private family. No children. Tel. 550. he 1w F 16

TO LET—In Kittery, three furnished rooms, set range, hardwood floors, fireplace. Everything ready for housekeeping. Write "B" Herald Office. h1w F10

DESIRABLE Small House to Rent
All modern improvements; convenient, healthy and up-to-date.
The Atlantic Heights Co.
Tel. 88.

FOR RENT

FOR RENT—Steam heated rooms 117 Congress St., next to Y. M. C. A. h tf f 17.

FOR RENT—Rooms for light housekeeping. 55 Gates St. h f10

FOR RENT—Apartment for light housekeeping. Phone 1090-J. h tf f10

FOR RENT—Furnished double room 65 Bridge St. for light housekeeping. h 1w f11

FOR RENT Furnished room, modern conveniences. 220 Cass St. h tf d19

FOR RENT—Suitable place for plumber shop, paint shop or any several manufacturing plants. Inquire at this office. he 123 tf

FOR SALE

HATIPA KENNEL offers the following
1 COLLIE PUPPY
5 GRADE COLLIES
All at Reasonable Prices.
Dr. Haven T. Paul, 290 Woodbury Ave., City.

HAVE MOTION PICTURES IN YOUR HOME
Wonderfully instructive and entertaining. No fire risk. A bargain in a used machine A-1 condition. Nelson H. Grover, 101 Summer St., Boston h f14

FOR SALE
One 7-passenger Stevens Duryea; price $450. Four new United States Royal Cord tires on car and has just been painted; very small mileage; a wonderful opportunity to get a high grade car at a very moderate price. In the best of mechanical condition.
One 7-passenger 4-cyl. Packard; price $350; tires and paint good; ready to drive away; would make a fine runabout car; given good mileage on gas and tires.
BROOKS MOTOR SALES
Hanover Street (Foot of Pearl)
Tel. 1317. Terms Cash

FOR SALE

FOR SALE—Hens for sale at 253 Austin St. Call after 5 p. m., or Saturday afternoon he 1w f 18.

FOR SALE—One Indian and one Excelsior motor cycle. Also parts, magnetos, Presto-Lite tanks, side cars, cycle car parts. Call 39 Partridge St. he 1w f 18

FOR SALE—Small building 8 x 14 feet, in good condition. Apply 671 State St. h 1w F 16.

FOR SALE—Four bedroom sets, tables chairs, rugs, looking glass and bed clothing. Good bargain for a quick sale. Can be seen at 168 Washington St. he 1w f18

FOR SALE—Baby carriage and rompers, high chair, walking chair, washing machine, wheel barrow and numerous other things. Mrs. M. Davis, 273 Woodbury Ave., City. h 1w f10

FOR SALE—House lot on Sagamore Hill. Write A. Herald Office. he 2w f9

FOR SALE—1 double house of 12 rooms, bath, gas and electric light, in best condition. Apply 80 Hill St., City. he 2w f6

FOR SALE—Eight room house corner Gates and Washington Sts. Apply O. W. Hunt, 1 Raynes Ave. h tf f2

FOR SALE—Boats and engines, second hand furniture, etc. Charles H. Stewart, Union Wharf, off Water St. he tf f1

FOR SALE—Quantity of shafting. Inquire at Herald office h tf d28

FOR SALE—Several cone pulleys and small motor. Inquire at Herald office. h tf f19

FOR SALE—Wood of all kinds sawed and split, including good pine limbs. Prices right and prompt delivery to all parts of the city. Telephone 652-W. J. Regan, 100 Woodbury Ave. h tf o19

FOR SALE—7 h. p. Lathrop, 5 h. p. Lathrop, 10 h. p. 2 cylinder Palmer, 4 h. p. Fairbanks Victor, 1 1-2 h. p. Fairbanks Victor, 3 h. p. Essex, 5 h. p. Hanna. Apply J. W. Downs, 339 Marcy St. Tel. 688-M. he tf n6

FOR SALE—Small metal furnace, gas or oil heater. Inquire Herald office. h tf f19

FOR SALE—Coal burning brooder. Write J. O. care Herald Office. h 1w f14

FOR SALE—House lots, Pera St., Wilbird St. Fine neighborhood. Inquire this office. he tf n6

FOR SALE—26 passenger Bus in good condition, good tires. Will sell body separate or bus complete. Cheap for cash. L. H. Blaisdell, York Village, Me. he 1w f12

FOR SALE—5 room cottage newly painted and papered, extra large lot, room for a garden, near car line, 1-3 mile from navy yard entrance. Easy terms. Jefferson D. Cook, Cook farm, Kittery Depot. Phone 952-W. h tf f3

FOR SALE—Knabe piano in good condition. Tele. 1166. he 1w f9

FOR SALE—Excelsior motor cycle, cheap if taken at once, also ton Ford truck. Batteries charged and repaired. Hand Service Station, rear of Postoffice. Tel. 762-J. h 1w f14

LOST

LOST—Bunch Keys. Please return to Herald. h 1w f 17

LOST—Black and white male hound puppy. Finder please return to 1490 Islington St. Tel. 1348-R. h 1w f13

LOST—Sometime Saturday. Small brown muff. Return to Herald Office. Reward. he 3t F 16.

LOST—Pocket book containing sum of money, pay check, laundry check, name of owner. Return to Herald office and receive reward. h f14

USED CARS

Cadillac Touring, 1919.
Cadillac Touring, 1918.
Cadillac Touring, 1917.
Cadillac Touring, 1916.
Cadillac Touring, 1915.
Packard (Twin) Touring, 1916.
Buick (Big Six) Touring, 1918.
Chevrolet Roadster, 1918.
Dodge Roadster, 1918.
Dodge Touring, 1918.
Jeffery Touring, 1915.
Overland Touring, 1915.
Ford Touring (starter, extras) 1919.
Oakland Touring, 1919.
Oakland Touring, 1915.
Paige Touring, 1918.
Nash Truck, 1920.

The prices on all of these cars are very low. They will be higher in the spring. Buy now and save money.

FOR SALE AT

Hislop Garage Co.
145 First Street
Tel. 2.

FOUND

FOUND—A rosary. Owner may have same by proving property and paying for this ad. he 1w F 10

FOUND—A silver pencil. Owner may have same by proving property and paying adv. charges. Tel 1415. No. 276 Lincoln avenue. h 1w f 17.

FOUND—Small purse containing key and change. Owner can have same by calling at Herald and proving property. h tf f10

MISCELLANEOUS

I AM READY to furnish any first class job of interior painting or paper hanging, 25 years' experience at the business. C. A. Smith, 17 Chestnut St. ch 1w f 18.

DRESS MAKING—Mrs. M. C. Stuart, 100 Cabot St, near Sinclair Inn. Phone 288-J. h F 10 1w.

RAILWAY MAIL CLERKS $110 month. Age, 18-35. Experience unnecessary. For free particulars, examination, write J. Leonard (former Government Examiner) 1003 Equitable Bldg, Washington, D. C. he tf f13

ORDER your spring suit now. I save you from $3.00 to $10.00 on every suit. I will not keep one penny of your money unless you are well pleased. B. J. Gilbert, 139 State St., corner Pinkham. Cleaning, pressing and repairing. Open evenings. h 1w f12

OLD FASHIONED Place, old fashioned cooking, old fashioned prices. Herrings Chowders Lunch, Water St. J. T. Chimbidis, Prop. h 1w f12

ECONOMIZE—Have your old carpets made into new reversible rugs at a saving of from 15 to 50 percent. Work called for and delivered. George E. Purcell, 14 Hough St., Dover, N. H. he 2m 130

FOR AN EXPERT to trim, cut down, remove gypsy moths or wreck that old building see Beasley, 10 Hunking St., City. h tf n24

PIANO TUNING and Victrola repairing. Call or phone after 5 p. m. C. H. Snell, 38 Market St. over Dennett & McCarthy's store. Phone 1479-M.

Do you need a carpenter? Do you need a mason? Do you need a laborer? Call 346-W. Harry A. Wood, General Contractor. h 1w f10

MAKE your old floors new; remove paint, oil, wax, shellac and scratches. We use an electric floor surfacing machine. Harry A. Wood, General Contractor.

WINTER TIME TABLE

Portsmouth, Dover and York Street Railway.

SUBJECT TO CHANGE

(Leave Dover)

For Portsmouth, Eliot and Kittery, 6.55 a. m. and every hour until 10.55, p. m. Sunday first trip 8.05 a. m.

For York Village, York Harbor and York Beach 6.05, 7.05, 9.05 a. m. and every two hours until 5.05 p. m. Sunday first trip 9.05 a. m.

For South Berwick 6.30 a. m. and every hour until 10.30 p. m. Sunday first trip 8.30 a. m.

Runs only as far as have passengers.

SOUTH BERWICK
KITTERY

Leave Call's Trestle for Portsmouth 6.30, 7.00 a. m. and every half hour until 10.30 p. m. Sunday first trip 7.30 a. m.

ELIOT

Leave Rosemary Jct. for Portsmouth and Kittery 6.30 a. m. and every hour until 10.30 p. m. Sunday first trip 8.30 a. m.

PORTSMOUTH

For Eliot, Dover and South Berwick 6.55 a. m. and every hour until 9.55 p. m. Sunday first trip 7.55 a. m.

For Kittery and Kittery Point 6.25 a. m. and every half hour until 10.55 p. m. Sunday first trip 7.55 a. m.

For York Village, York Harbor and York Beach via Rosemary, 6.55 a. m. 8.55 a. m. and every two hours until 6.55 p. m. Sunday first trip 8.55 a. m.

W. G. MELOON, Resident.

ANNOUNCEMENT

We wish to inform our patrons of Portsmouth and Vicinity that we have moved from the Corner of Market and Ladd Streets to

111 Daniel St.

With a full line of Gents' Furnishings at very reasonable prices. Also a full line of materials and samples for suits.

United Tailoring Co

A. Grossman, P. Gulko, P. Halprin.

LABOR FURNISHED
CAN FURNISH MEN FOR ALL KINDS OF LABOR.
Tony Pinto, Contractor
Tel. 882K. 6 Jackson Street

FABRICS

The new materials in Silks, Wool Plaids and Voiles are very attractive. This is the time to buy for the spring and summer wardrobe.

The D. F. Borthwick Store

BURGLAR GETS FOUR CENTS FOR HIS HARD WORK

Jimmy's Door, Cuts Out the Panel, Breaks Glass in Navy Yard Station.

A burglar, who had plenty of time and did considerable hard work at the navy yard station of the Boston & Maine on the York Beach branch, will never be more poorly rewarded. His loot consisted of four cents taken from the ticket office.

To get his hands on these coppers he forced the waiting room door open with a jimmy, cut the panel of the ticket office door with a knife and then worked the lock. It was plain to see that he expected money as nothing else is reported missing.

Tickets, bills, letters and other contents of cases and drawers covered the floor and counters when Agent Berry arrived to open up and he could see at once that the work was not that of experts.

The door which he forced open would not remain closed and fearing some one would discover it open and give an alarm the burglar placed several lanterns and other railroad equipment against it on the inside. He didn't care to go out the way he came in and gave himself more work by breaking the glass of a window in the rear through which he made his exit. Some night's work for four cents.

Taxi Service Day or Night. Phone 22 or 34, Portsmouth Motor Mart.

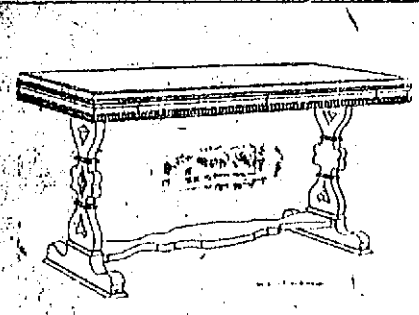

My! How They Do Read the Herald!

From time to time Margeson Brothers have mentioned their February sale in the Herald and it surely has stimulated interest!

Have they come to the sale? From the first of February they have been coming in answer to our invitation to visit our store, inspect the many bargains, and go through our furnished suite.

And now here's another invitation. Our store is full of articles of furniture that will simply make you hasten to place your orders and shake hands with yourselves for every single article of merchandise you secure.

Are you with us? Well, you'd better be for here are opportunities you'll never forgive yourselves for not taking, if you let them get away.

UNITED STATES DEPOSITORY
ORGANIZED 1824

CANADIAN DRAFTS

We can save you money on remittances to Canada.

Drafts sold on all principal towns and cities in the Provinces. Present rates are very favorable.

SAFE DEPOSIT BOXES FOR RENTAL
$1.00 PER YEAR AND UP

FIRST NATIONAL BANK
PORTSMOUTH, N. H.

PROFESSIONAL

BASKET BALL

QUEEN CITY A. A. vs. PORTSMOUTH

Thursday Evening, Feb. 19

FREEMAN'S HALL
Preliminary Game.

Admission 45c, Plus War Tax. Dancing After the Game.
Reserved Seats on Sale at Philbrick's Pharmacy. Game Called 8.15 Sharp

ALLIED VETERANS HAVE A BIG SECOND NIGHT

Minstrel Show Goes With More Snap and Big Audience Very Appreciative

With the confidence gained from their success of the opening night the Allied Veterans Minstrel show put across their second performance in great shape on Tuesday evening and to an even larger and more enthusiastic audience. The entire show went with more of a snap and Interlocutor Wright carried through the overture like a veteran and with a snap that greatly improved it all.

The chorus as stated before has the best volume of any heard at a local production and ends had some new and better stuff. The soloists and quartet work was excellent.

SHERMAN BURKE
Scored Hit in Recitation, "Hunka Tin".

The entire afterpiece made a great hit and every number was well received and the final in Jungleland went even better than on the opening night.

The financial returns from the show will be large, as the committee have kept the expense down to the minimum and they have received a generous amount from their program, which the merchants contributed liberally to. The fund is for the furnishing of the Veteran hall, which it is estimated will cost about $5,000.

MINSTREL NOTES

The minstrel show performance last evening even surpassed that of the opening night. Everything went off with a snap and the large audience was most enthusiastic and encores were numerous. A good sum will be netted from the performance.

In the audience last evening were a good number from Dover and other places in the state and all were much pleased with the production.

Mr. Baird received many complimentary remarks among the audience for the after piece, which he wrote and directed and in which he took the principal part. H. W. Bunker as Washington Lee, from Dixie Land, the second lead with Mr. Babb, also worked hard for the success of the piece and added to its success. Thomas Gibbons as chief warrior, was well fitted for the part.

"Jazzing Down in Hindu Land," by H. O. Woods and the solo "Out of the East," by H. C. West were among the numbers which were heartily encored.

"Old Black Joe," as touchingly sung by H. A. Morgan, a Civil war veteran, with a chorus of jubilee singers was well rendered and a typical southern scene of old times.

It certainly looked good to see a group of Civil war veterans in the first row of seats and they were as much interested in the success of the show as any of the younger members.

An effective finale to the first part of the performance was shown as the quartet and company sang "Auld Lang Syne." In the background of the scene was a large American flag held at one side by Ralph Dowdell, a world war veteran, to represent the army, and at the other side was F. C. Hansen, a service man in the navy, while standing in the center, back of the flag was Joseph Doolittle, patriotic instructor of Storer Post, No. 1, G. A. R., and a Civil war veteran, who has recently passed his eighty-fifth birthday anniversary. This tableau was received with unbounded applause.

Arthur Muchmore who is pianist at the presentations, deserves no little credit for his work as he has faithfully presided at the piano at all rehearsals and has worked untiringly to do his part for the success of the show. Mr. Muchmore went home from the hall feeling ill Monday night and remained in bed all day Tuesday, yet so enthusiastic was he in the success of the show that he got up from his bed last evening, although having an attack of the grippe, that he could take his place as pianist with the orchestra.

Although the weather was cold Monday and Tuesday evenings, the hall was warm and comfortable, the fires having been started some days before.

In the vaudeville, Mr. Weaver was unable to take his part owing to illness and Mrs. Harold Shaw kindly consented to substitute. Among the numbers in this act was a xylophone solo by Mr. Shaw, worthy of special mention.

John A. Wright, the noted clog dancer, made a pronounced hit and he received liberal applause from the audience.

He was also one of the jubilee singers and trained the Hula dancers in the afterpiece, "Captured in Jungle Land."

There were a number of box parties at last evening's performance. The boxes were festooned with the American flag.

The old county court house which stood for years on Court street, as a familiar building to all who have resided in this city for years. This building was erected in 1836 when the old Court or State House on the Parade was removed and was used until the spacious modern county court house was erected on State street in 1891. The old court house was later used as an armory by the local company of state national guards and by the Portsmouth City Band. The basement of the court house was once used for the girls' high school and also for the grammar school. The old building which, which was some time ago moved to Parrott avenue, being on the site of the new central fire station, is to be made a memorial hall and extensively remodelled inside. A large assembly hall will be made and different offices built on the main floor, while a smaller hall will be built upstairs. A piazza will be built and a heating plant and electric lights installed. It is expected work on the same will be begun in the near future and when completed will fill a long felt want and will be much appreciated by the veteran organizations.

OMER COMEAU
One of the End Men Who Won Much Applause in His Song "Hippity Hop."

ATTENTION OF EX-SERVICE MEN.

A representative from the Federal Board for Vocational Education will be at the Red Cross rooms at the County Court House, State street, on Thursday, February 19, from 9 a. m. to 4 p. m., and would be very glad at that time to confer with any men who have not been able to adjust their plans for vocational education. he f18, 11

NOTICE

At the regular meeting of Ranger Lodge, No. 836, I. A. of M. in Odd Fellows hall, Wednesday, Feb. 18, at 8 o'clock, the members will be favored with a visit from Mr. Robert Feelmer, a member of the grand lodge executive board.

LESLIE FARR, President No. 836.

CARD OF THANKS.

We wish to return our heartfelt thanks to friends and neighbors for their words of sympathy and floral offerings in our sad bereavement.

Mrs. James Lynchey.
Mr. and Mrs. Edward Lynchey.
Mr. and Mrs. Neal Ryder.
Mrs. Mitchell Blanchard.

NOTICE TO DANCERS.

The Thursday night dances at Grange hall, Eliot, will be discontinued until further notice, on account of the epidemic. h f18-19

SEARCHING THE CITY FOR BOOZE

Six Federal Men Get Busy in a Hunt for John Barleycorn.

A half dozen federal prohibition agents landed in Portsmouth on Tuesday and began combing the city for booze.

They got their bearings during the day and they put over the search during the evening. The agents called at every place where phony beer is sold and also visited others who in the past have been brought in by the police. Each place was searched from attic to cellar, even hunting in automobile tires for the barleycorn. Tests of the would-be beer were made and every hole and corner received their attention. Pool rooms didn't escape and were searched by the squad.

The agents all traveled together and did no business with local officials regarding their program of search and complaint.

It was reported today that the booze raiders intended a surprise for those whom they had on their list but everybody was wised up in some way that the sherlockers were to put over the barrage and those who were under suspicion got as busy as subscribers on a twelve party telephone line in a farming district.

Nothing was bagged that would convict the enemy and some of the squad appeared to be disappointed in their initial visit.

Regular meeting of Mercedes Aerie No. 528 F. O. E. this evening at 8.00 o'clock at Eagle's hall Daniel street.

Per Order
M. J. LYNCH, President.

ROGER'S MISSION CIRCLE.

The entertainment of the Roger's Mission Circle is postponed until Thursday, March 4, on account of sickness.

LOCAL 1982

Meets the first and third Thursdays of each month at 7.30 p. m. in K. of P. hall, Freeman's Block, Congress St

Geo. S. Wasson ESTATE

Kittery Point, Me.

FOR SALE

Three Houses. 2½ Acres, all Water Frontage.

Suitable for summer residences or all the year.

Full particulars of

Butler & Marshall
5 Market Street

For Sale

A two-flat house; 5 rooms and bath each; hardwood floors; separate hot water heaters; in excellent neighborhood; price right.

For Rent

Three desirable offices soon to be vacant.

Fred Gardner
Glebe Building.

FOR SALE
Modern Double House
423 and 425 Broad Street
Lot 65x100 ft.
For particulars apply to
Miss A. M. Craig
Public Stenographer,
Room 31, N. H. National Bank Bldg.

Reinewald's Music School
TEACHES
Violin, Cornet, Trombone, Mandolin and Tenor Banjo
Agent for Holton's Band Instruments, Gibson's Mandolins.
Few Bargains in 2d Hand Instruments.
Teacher of Non-Pressure Method for Hand Instruments.
R. L. REINEWALD
Ex-Bandmaster, U. S. Navy.
9 Gates St. Phone 903M.

WE HAVE WITH US TODAY!

Notwithstanding the winter season is nearly two-thirds over we have here today a display of men's suits and overcoats which would be a creditable mid-season exhibit. Some big bargains in overcoats, and compared with prices to come, there are some big values in suits. Think it over.

Henry Peyser & Son
TOGS OF THE PERIOD.

STEEL WOOL

In Handy Packages, for Cleaning Aluminum Utensils.

PRYOR-DAVIS CO.
The Old Hardware Shop, 36 Market St.

ANNUAL SALE
OF
Ladies' Boots

All broken lots and odd sizes throughout the store are on sale at prices from

$1.98 to $7.98

FRANK W. KNIGHT

ALL SIZES ANY AMOUNT

COAL

CREIGHTON LIME
EDISON PORTLAND CEMENT
BRIQUETS

C. E. WALKER & CO.
State, Daniel and Water Streets.
Telephones 236 and 237.